sixth piece for 3 string quartets

Erik Carlson

every note accented but without bite

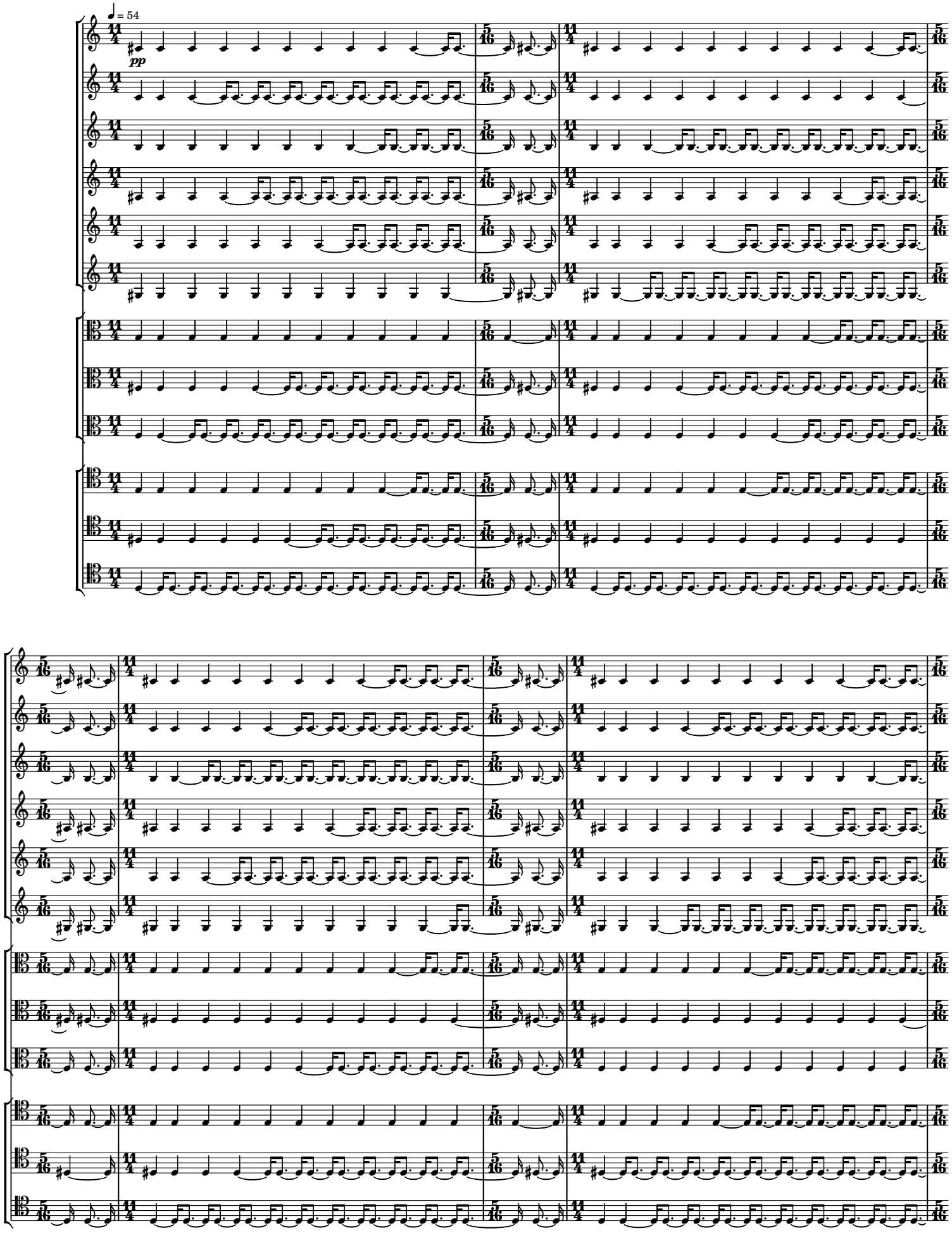

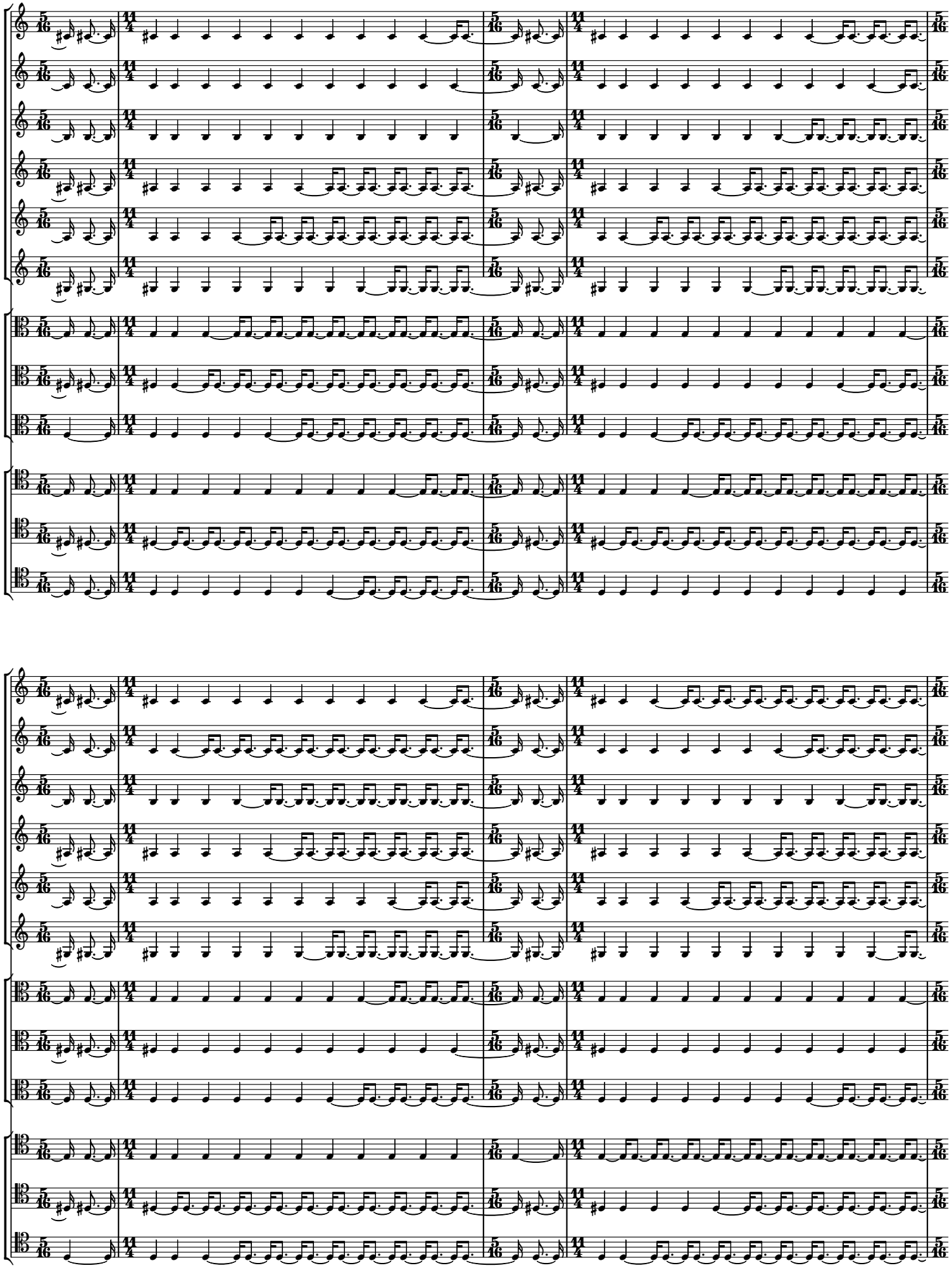

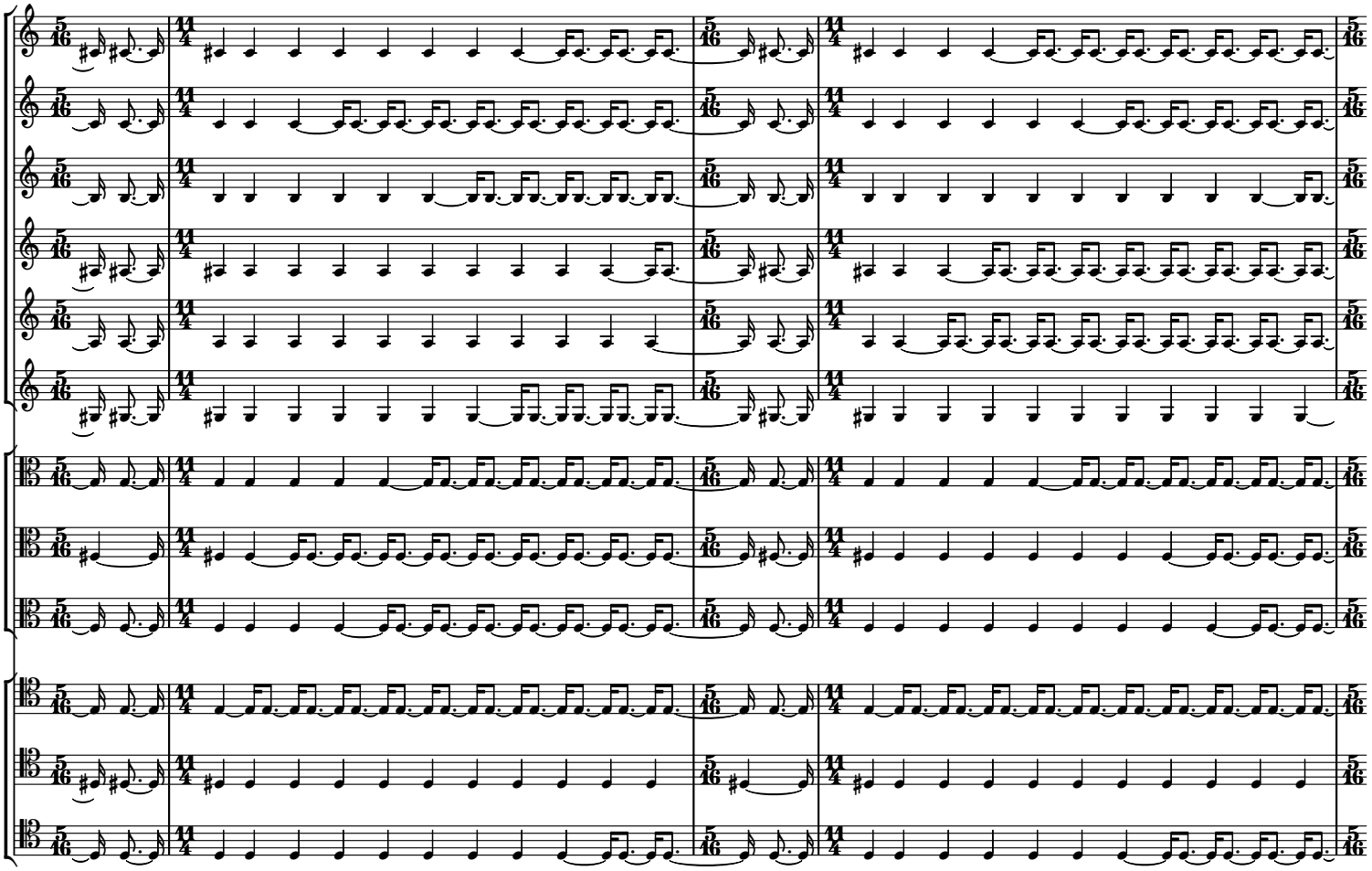

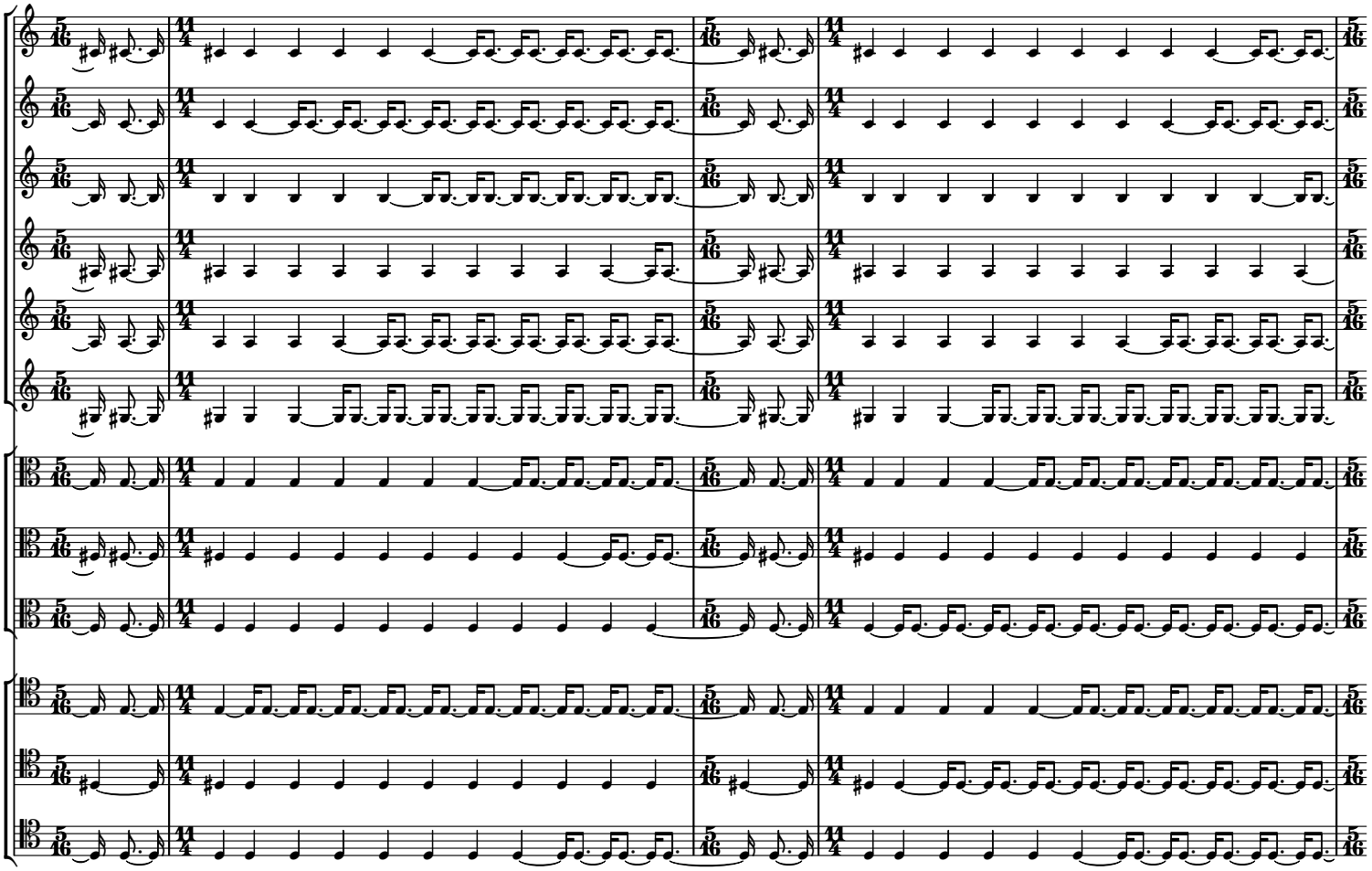

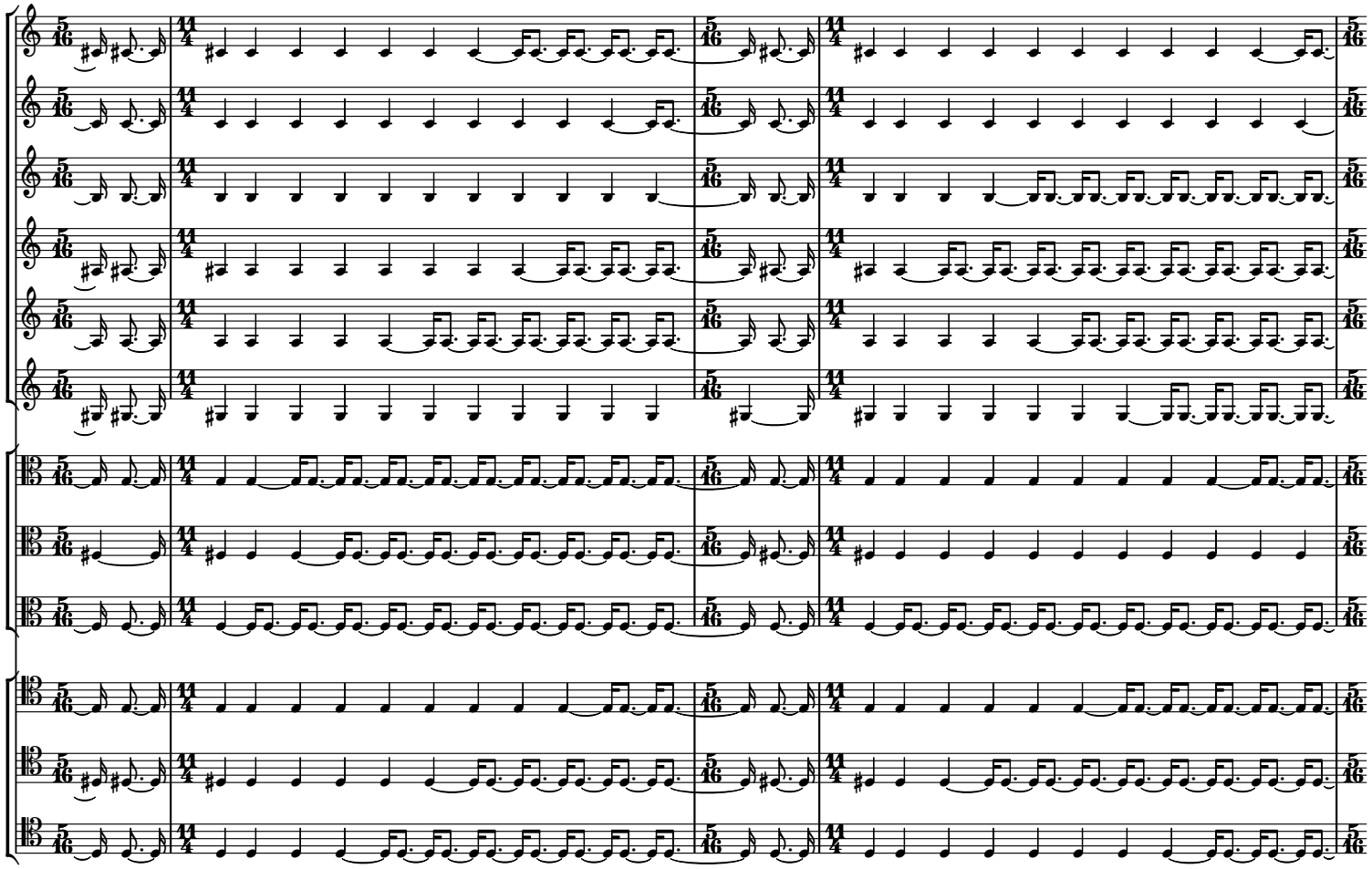

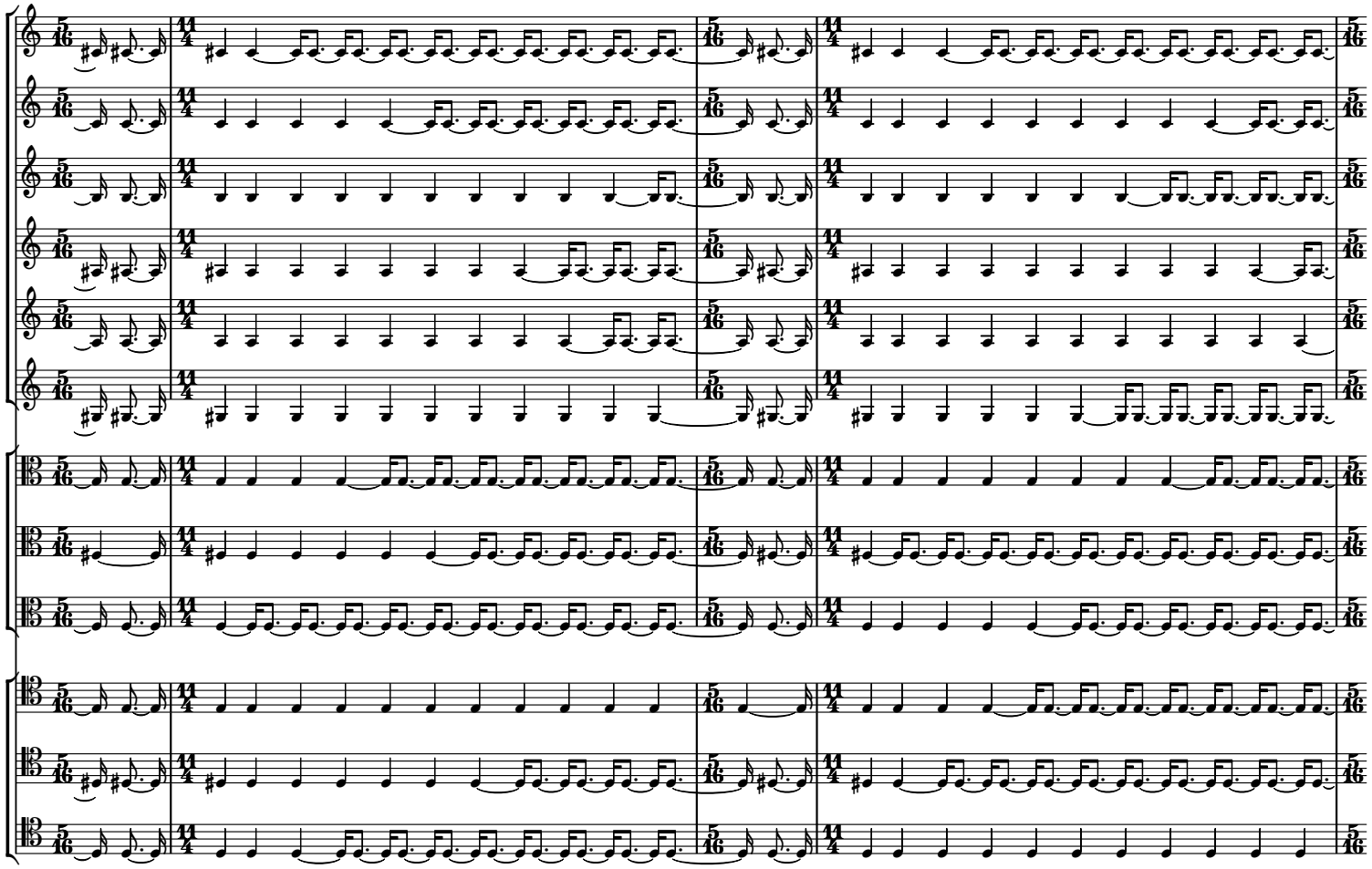

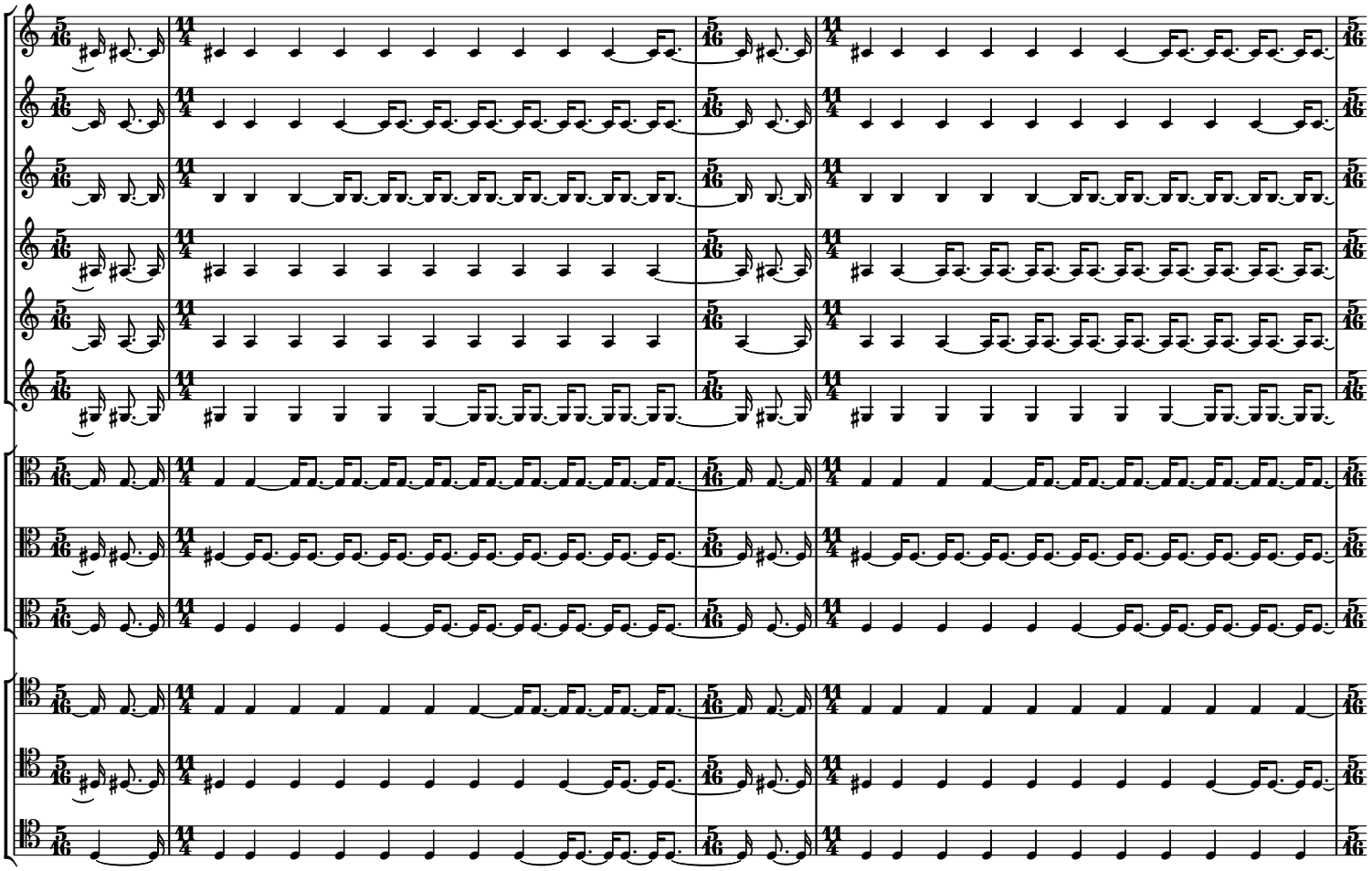

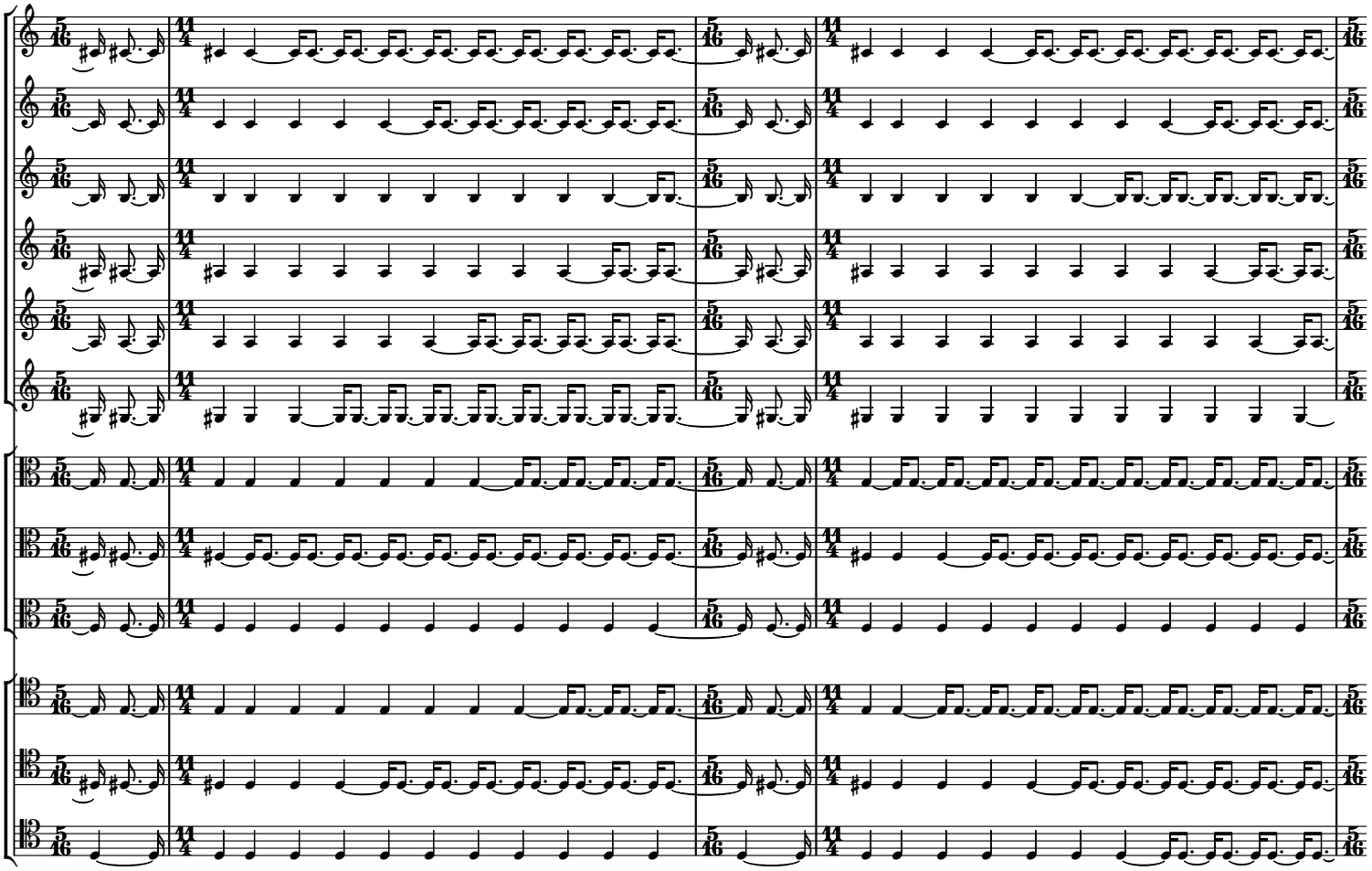

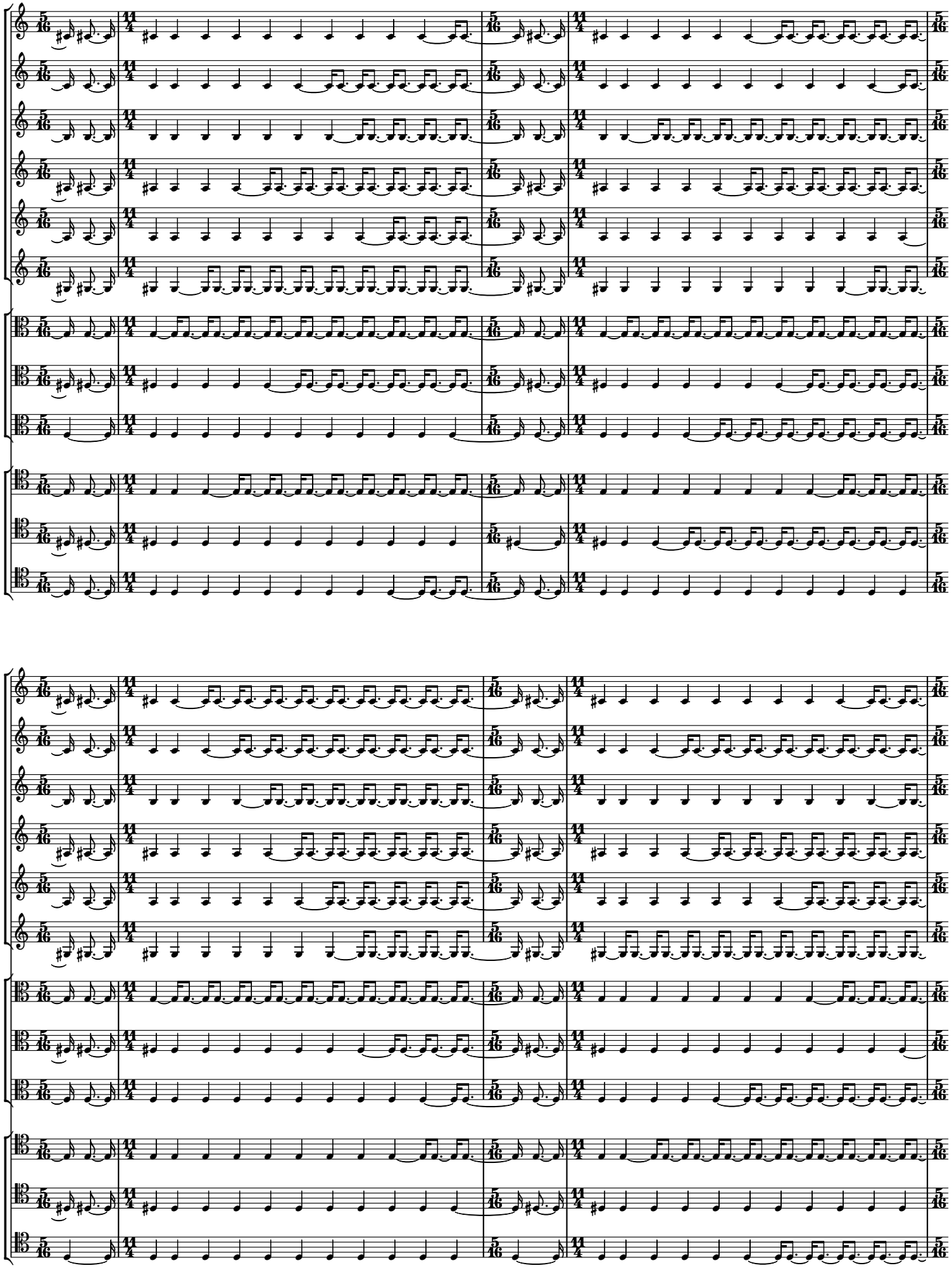

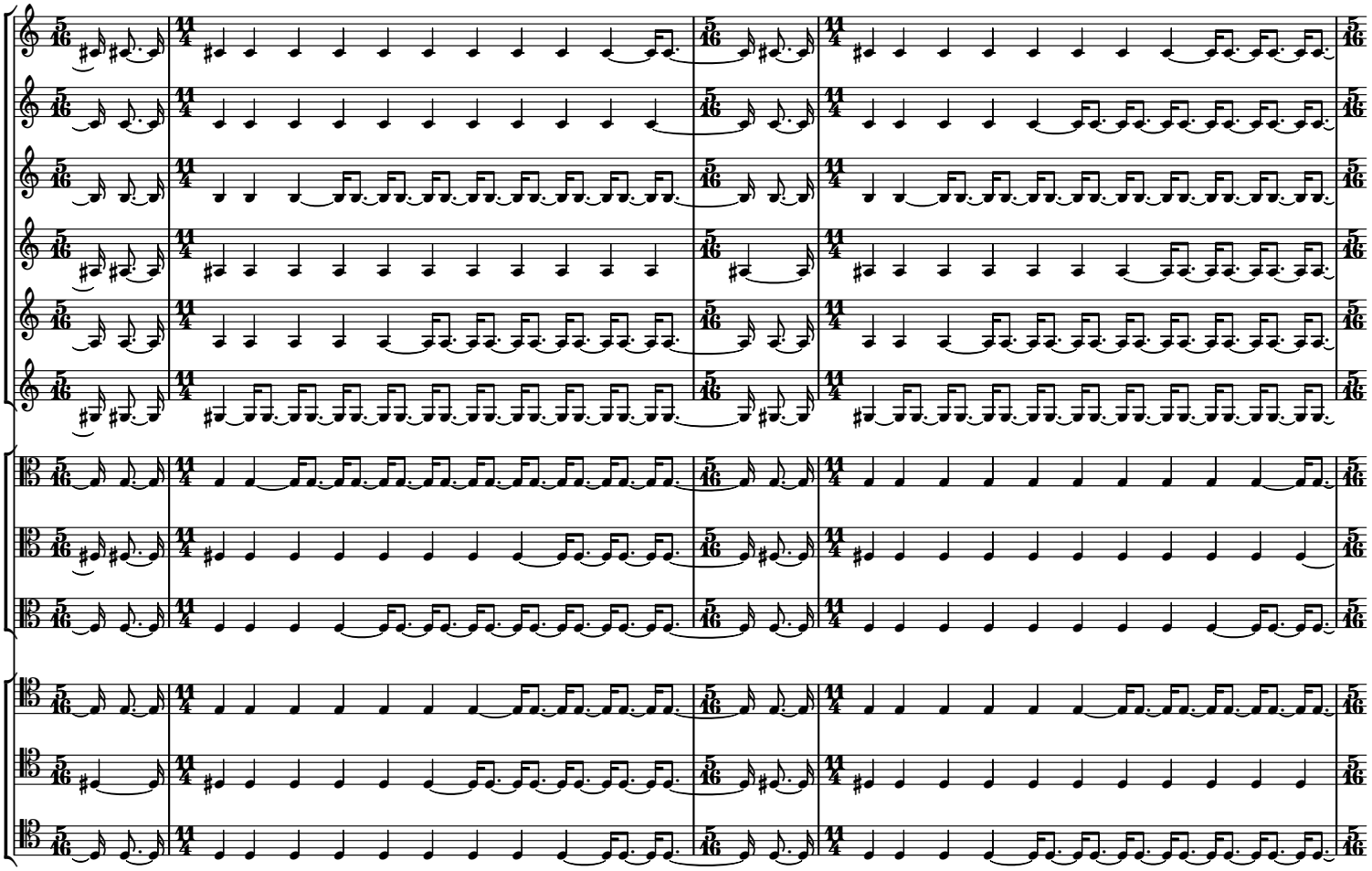

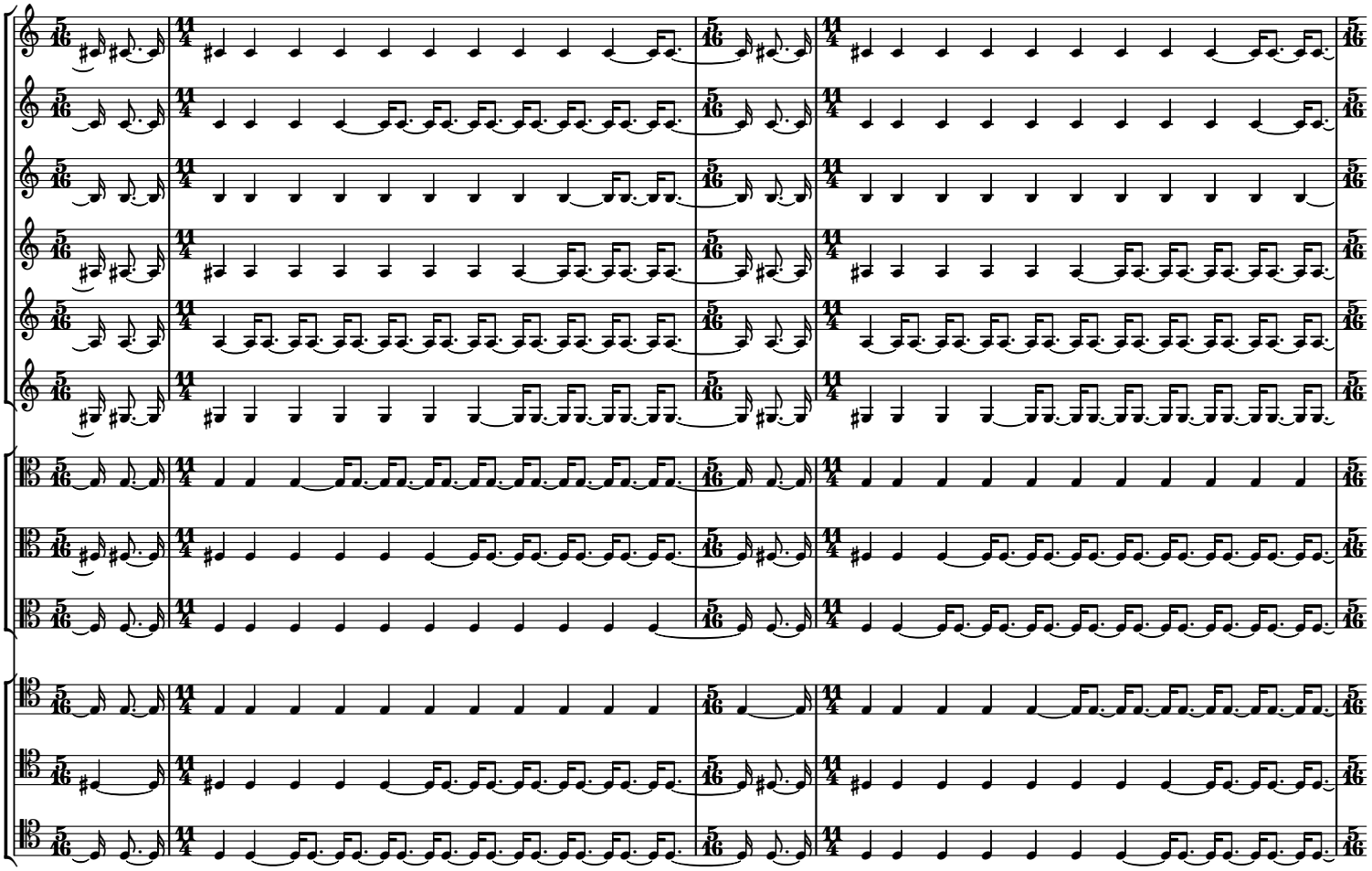

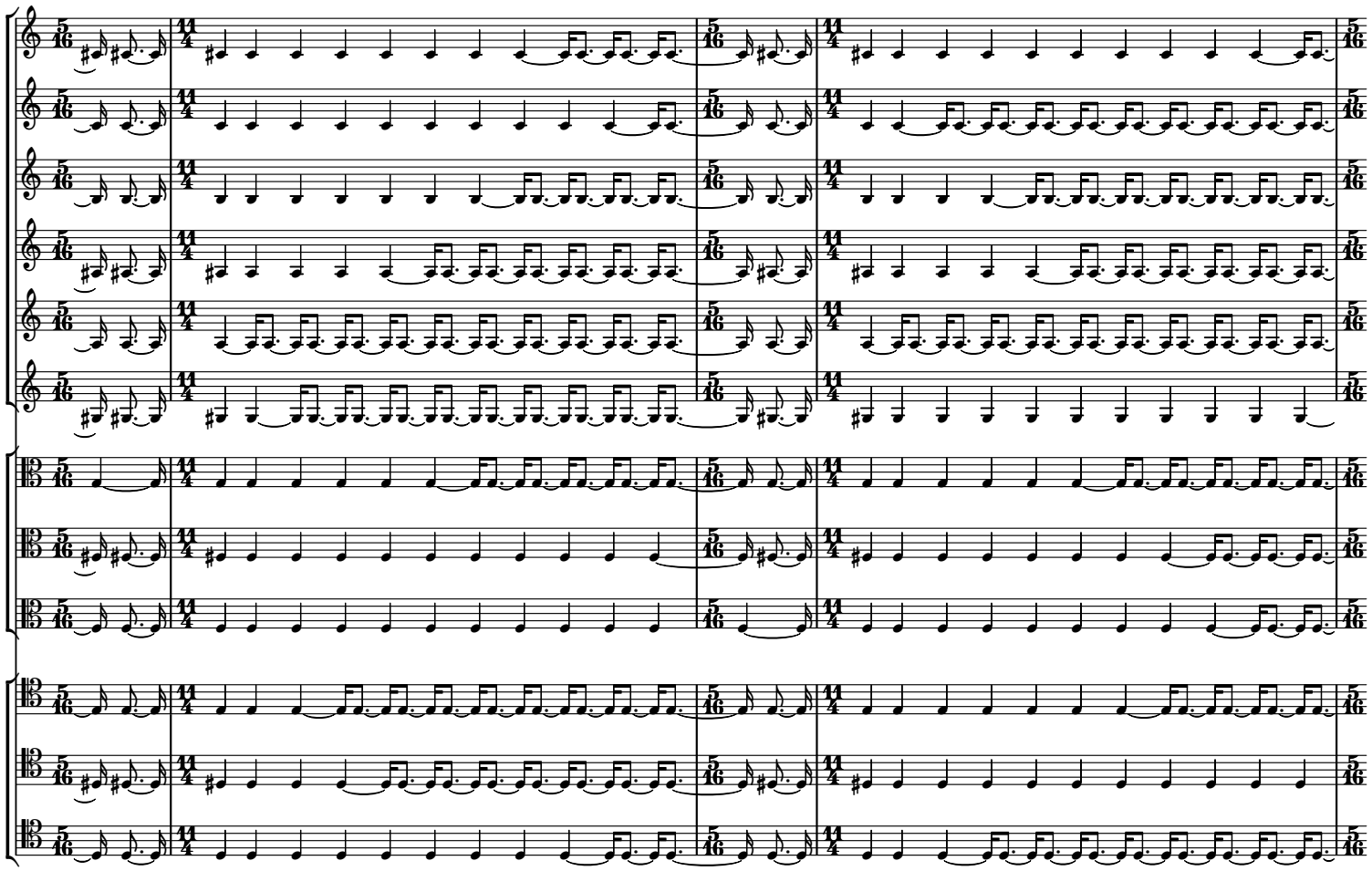

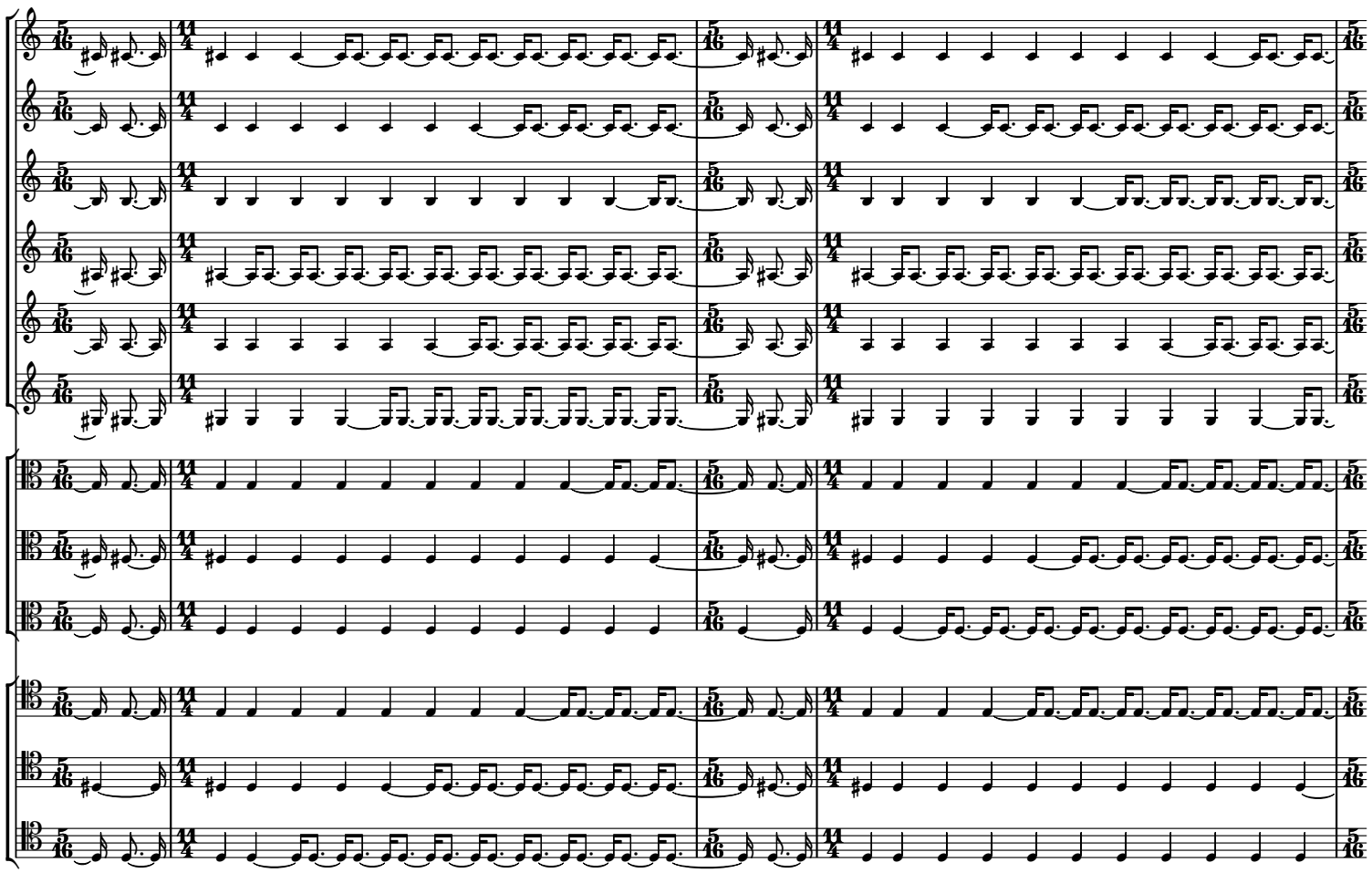

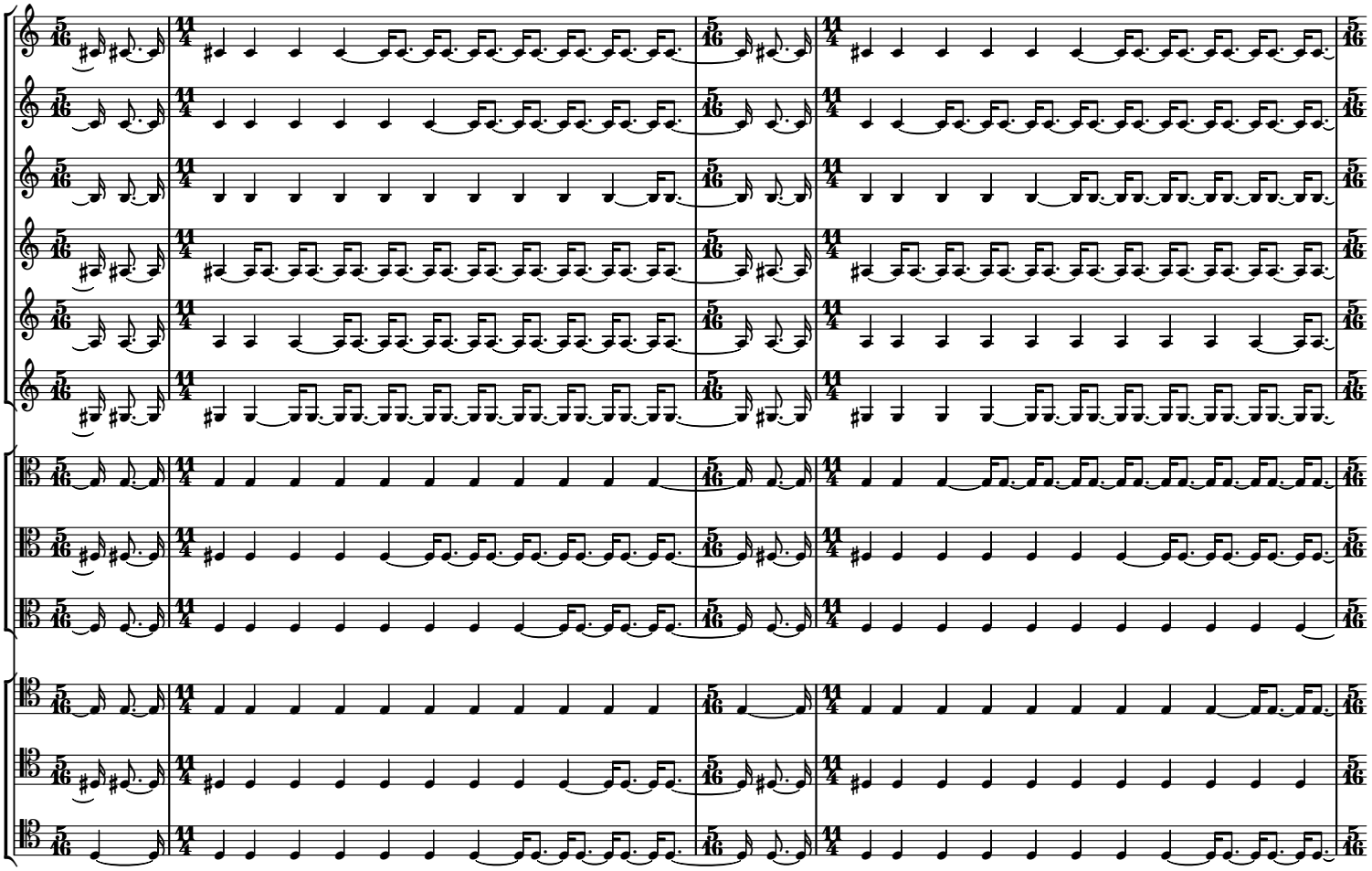

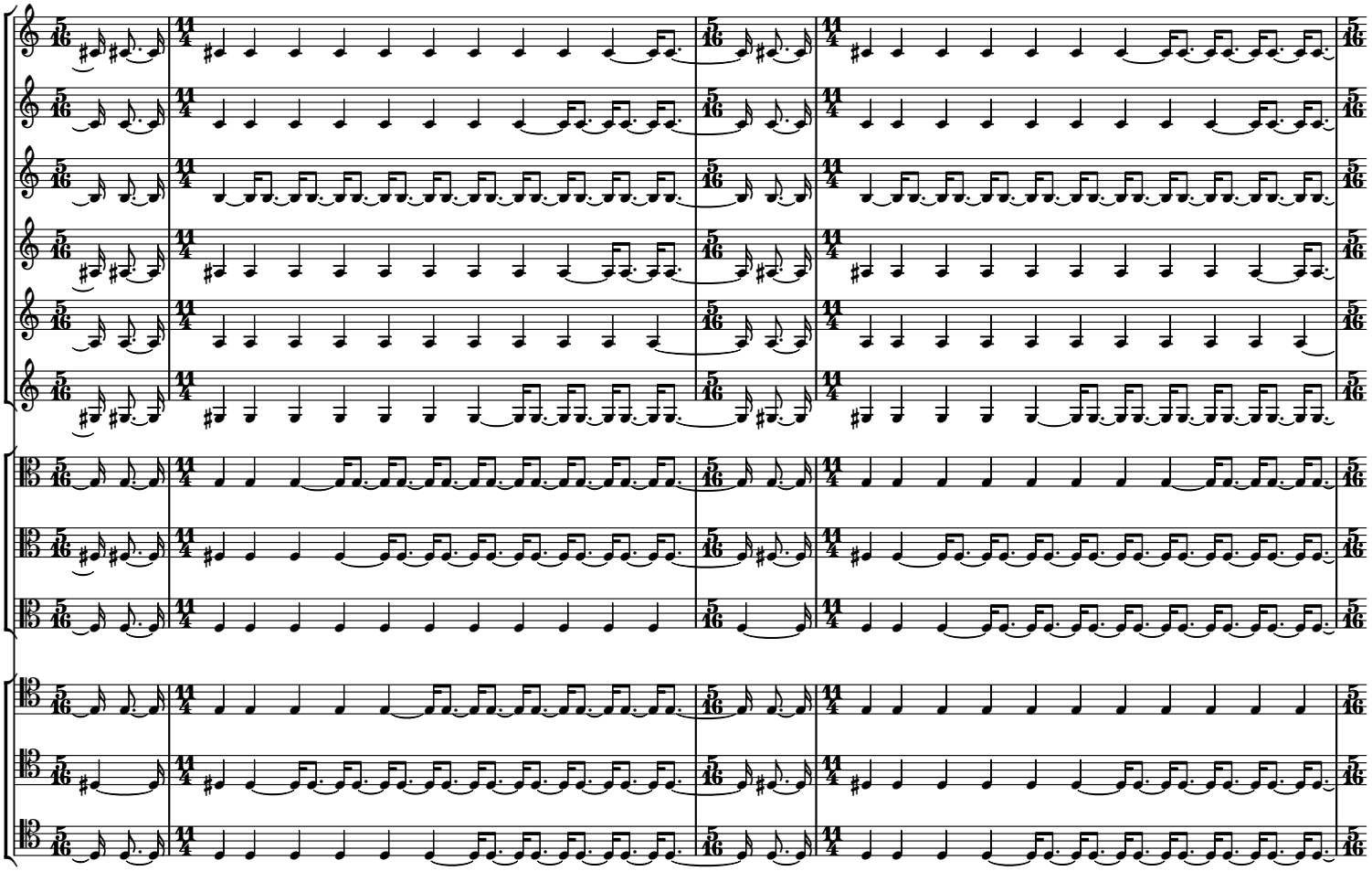

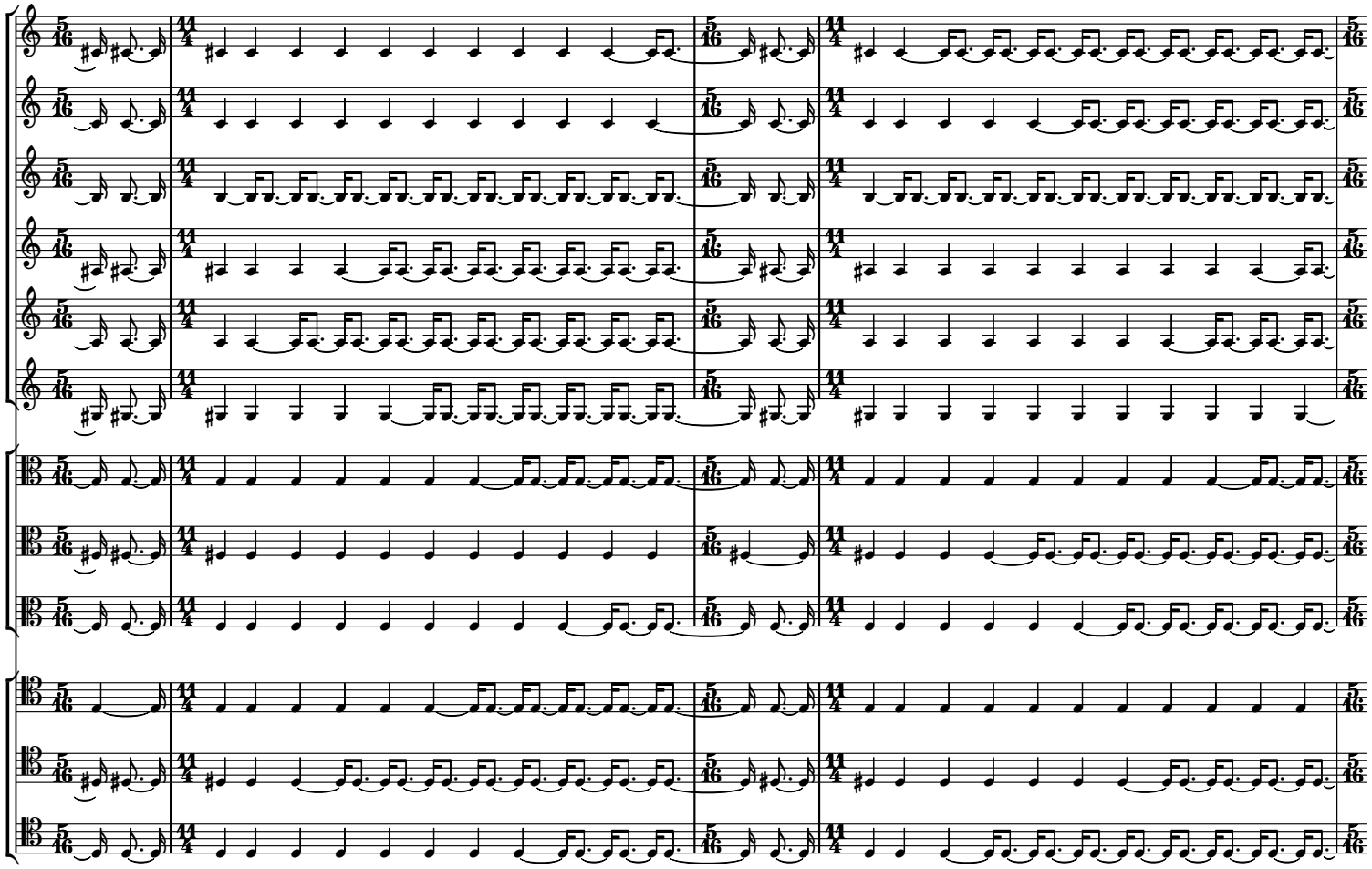

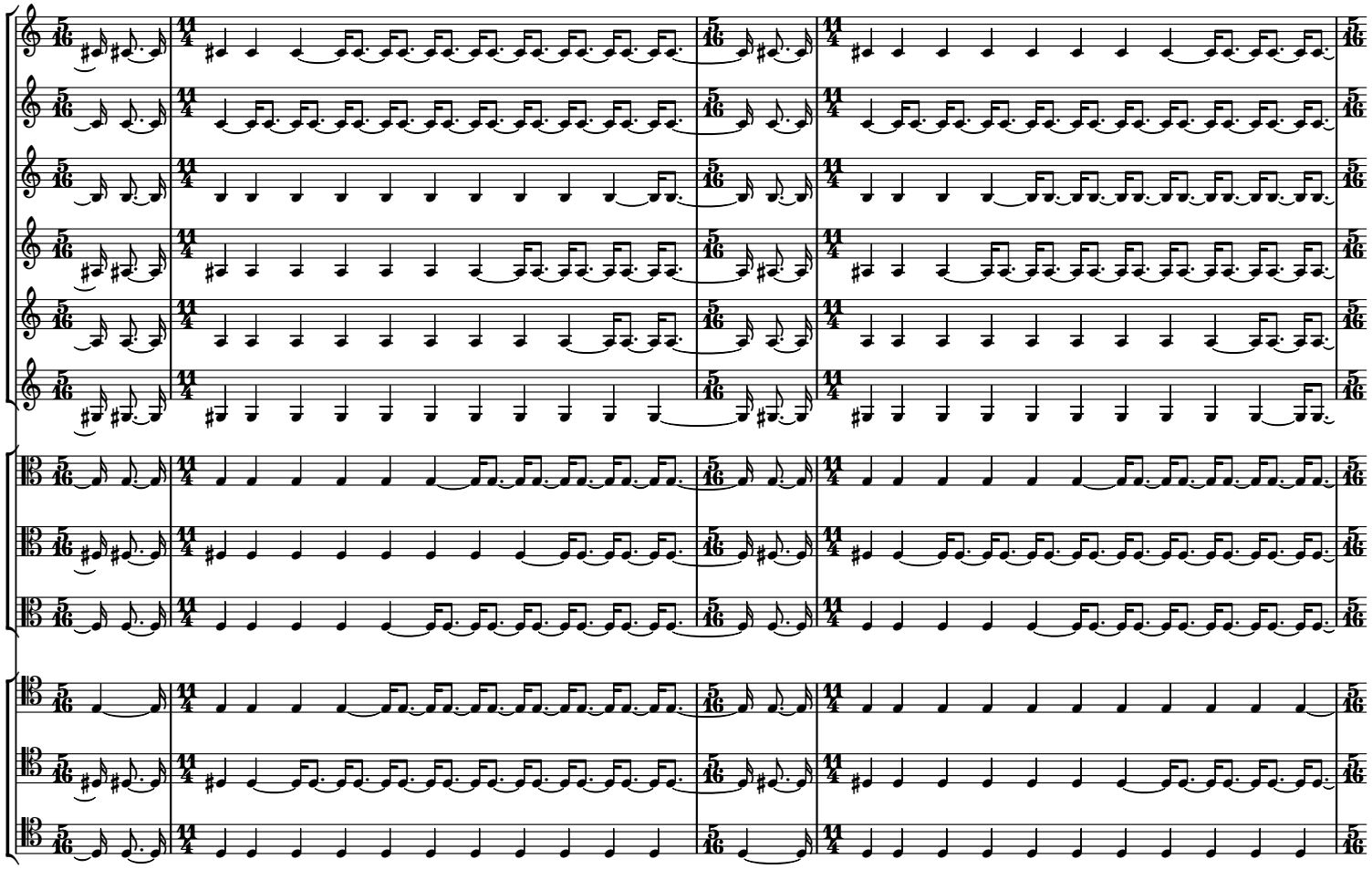

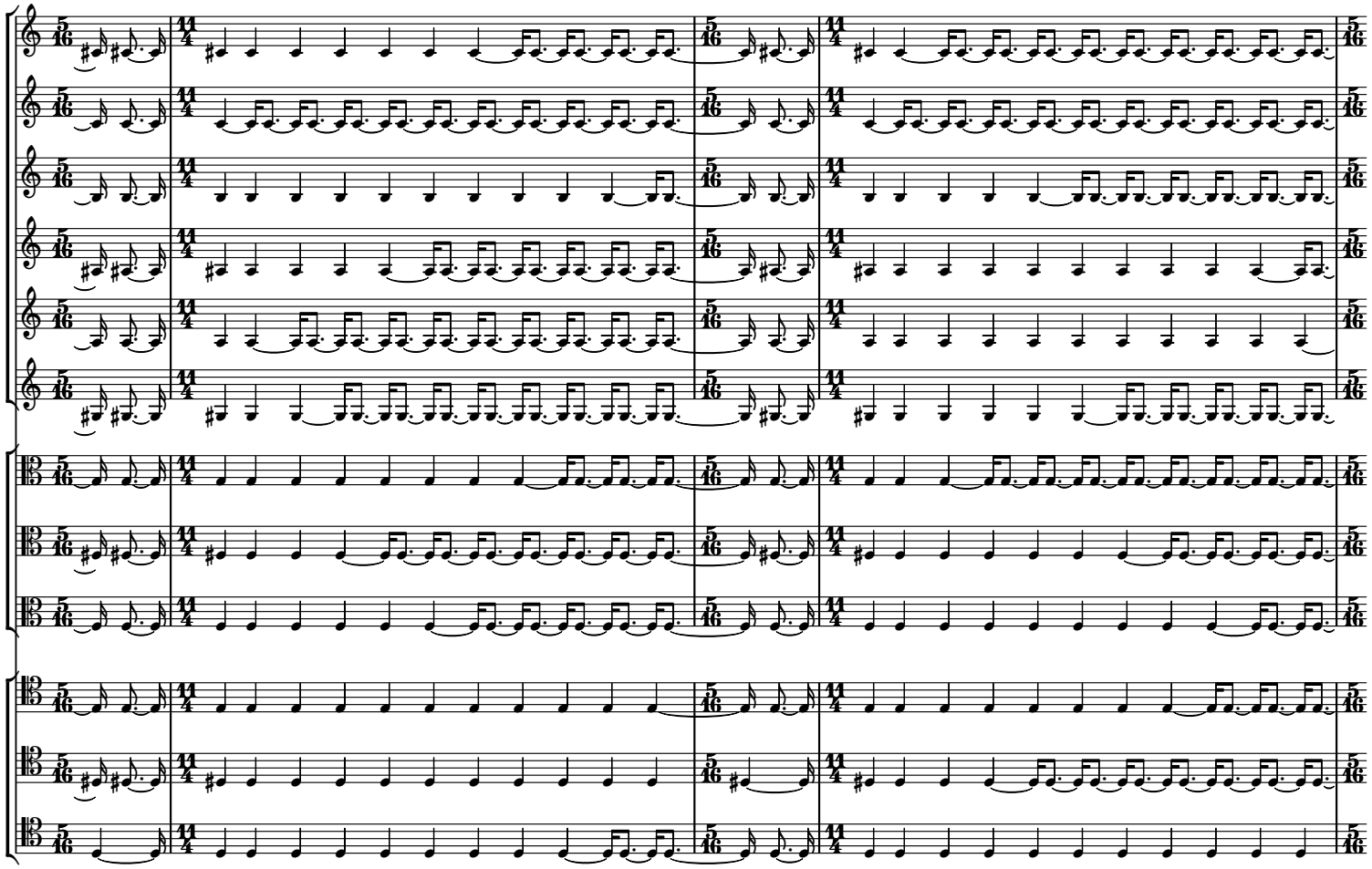

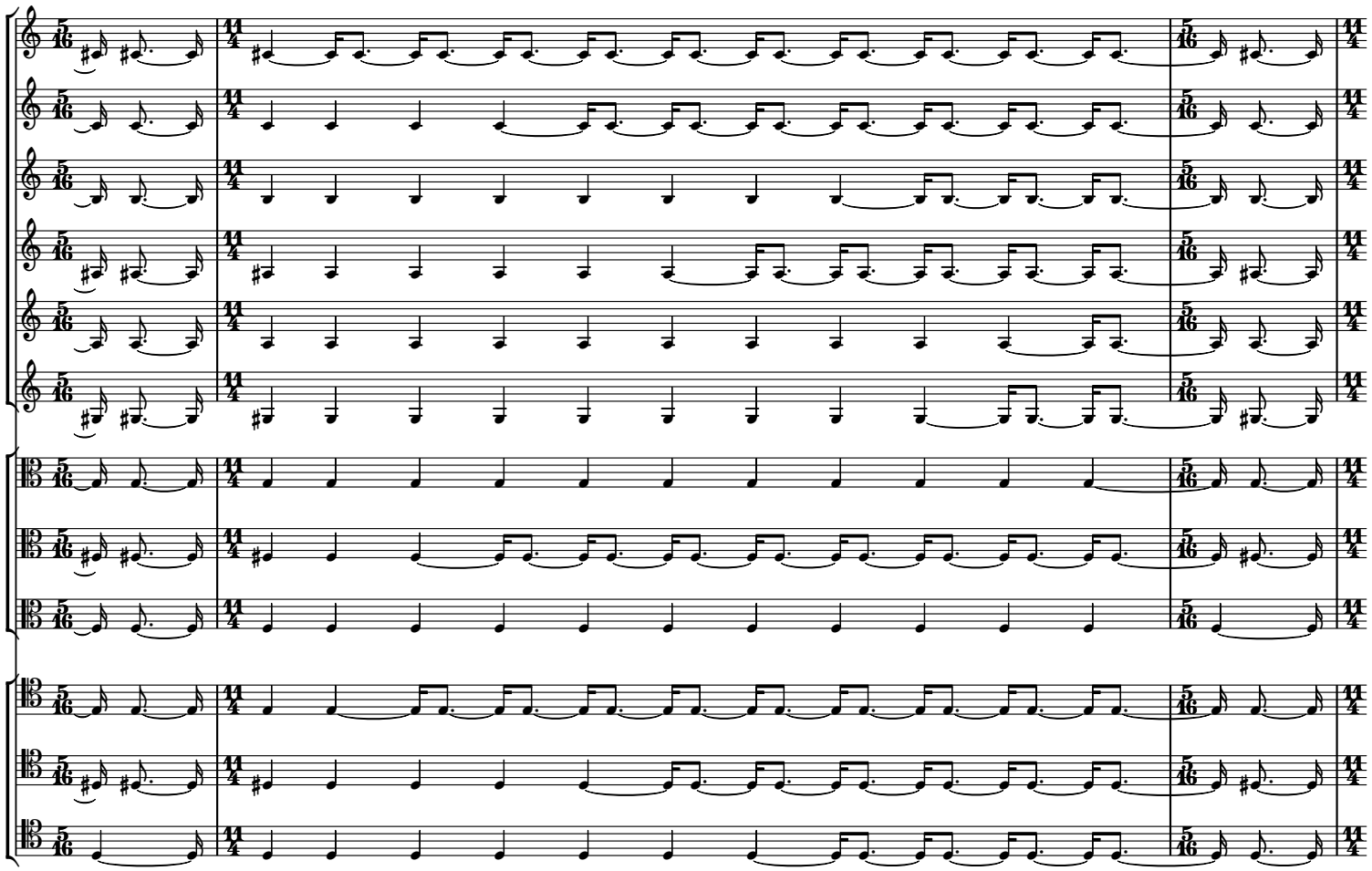

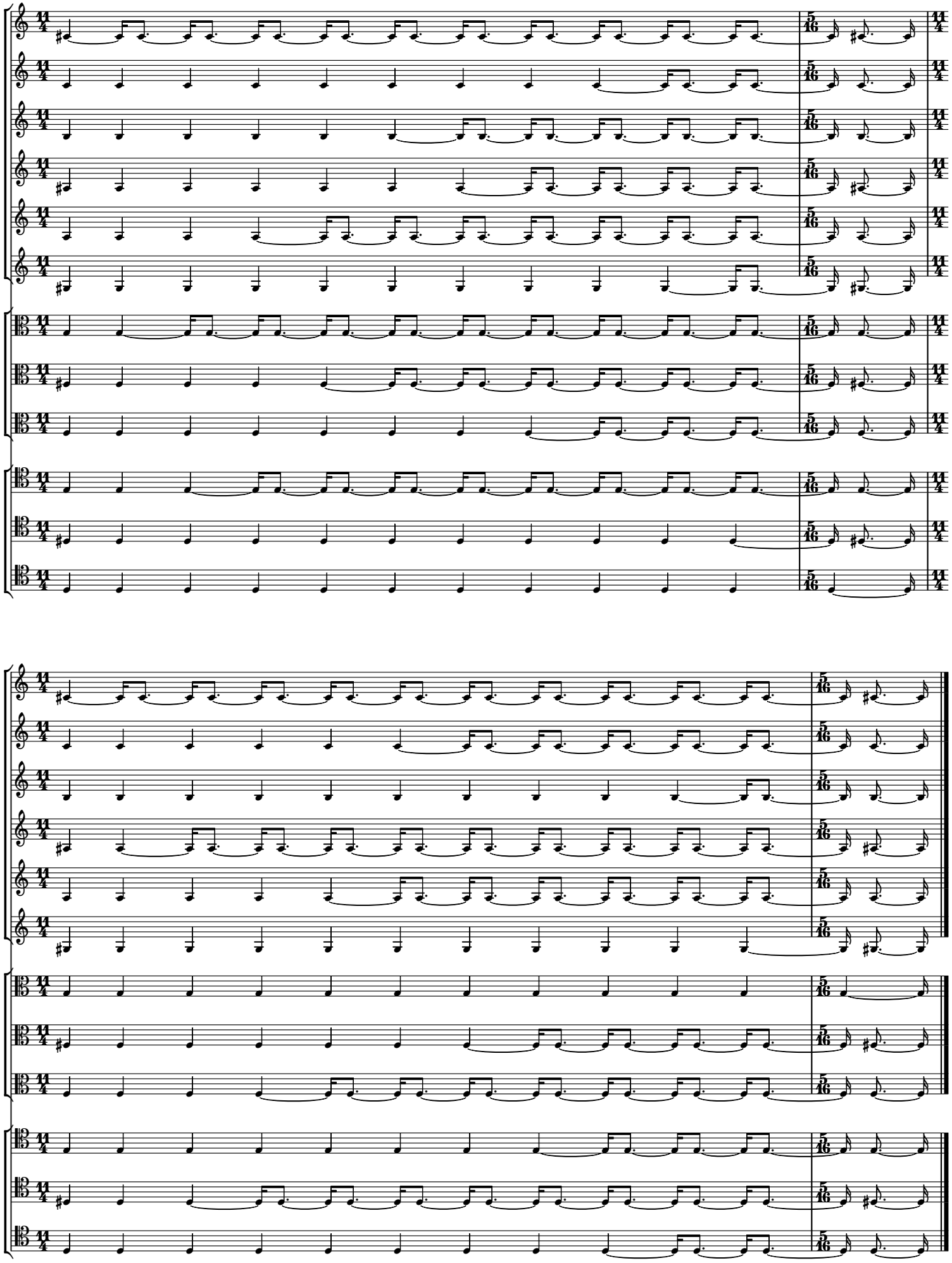

copyright 2015 Erik Carlson