second piece for four pianos

Erik Carlson

Legato.

Players can make their own score.
Each successive gesture (LH and RH of each player) adds or subtracts one note from the previous gesture.
This can be decided randomly or with an unobvious system.
Ranges of each hand are one octave, adjacent.
The duration of each gesture also increases or decreases by one sixteenth note each time.

Players should begin and end together.

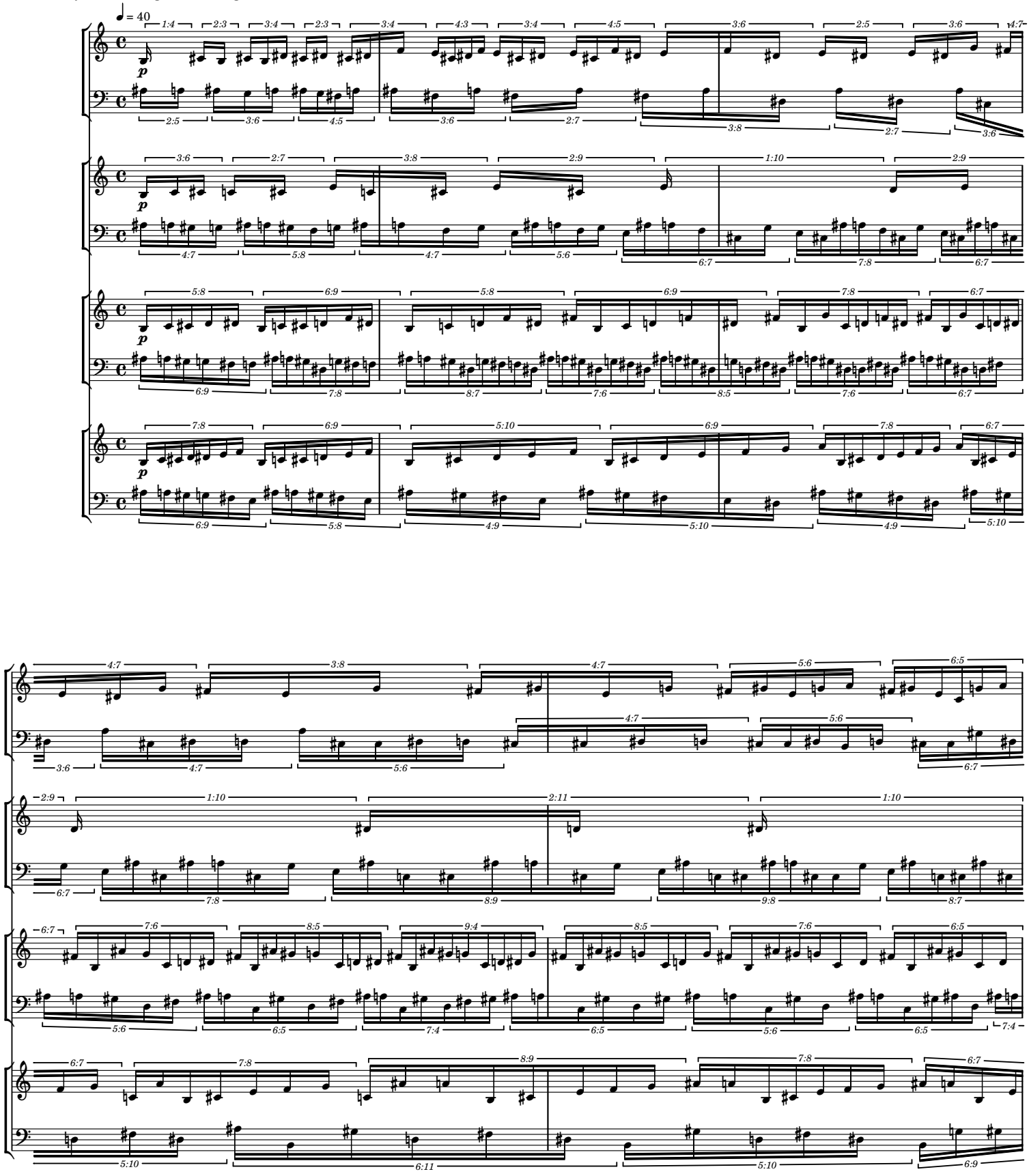

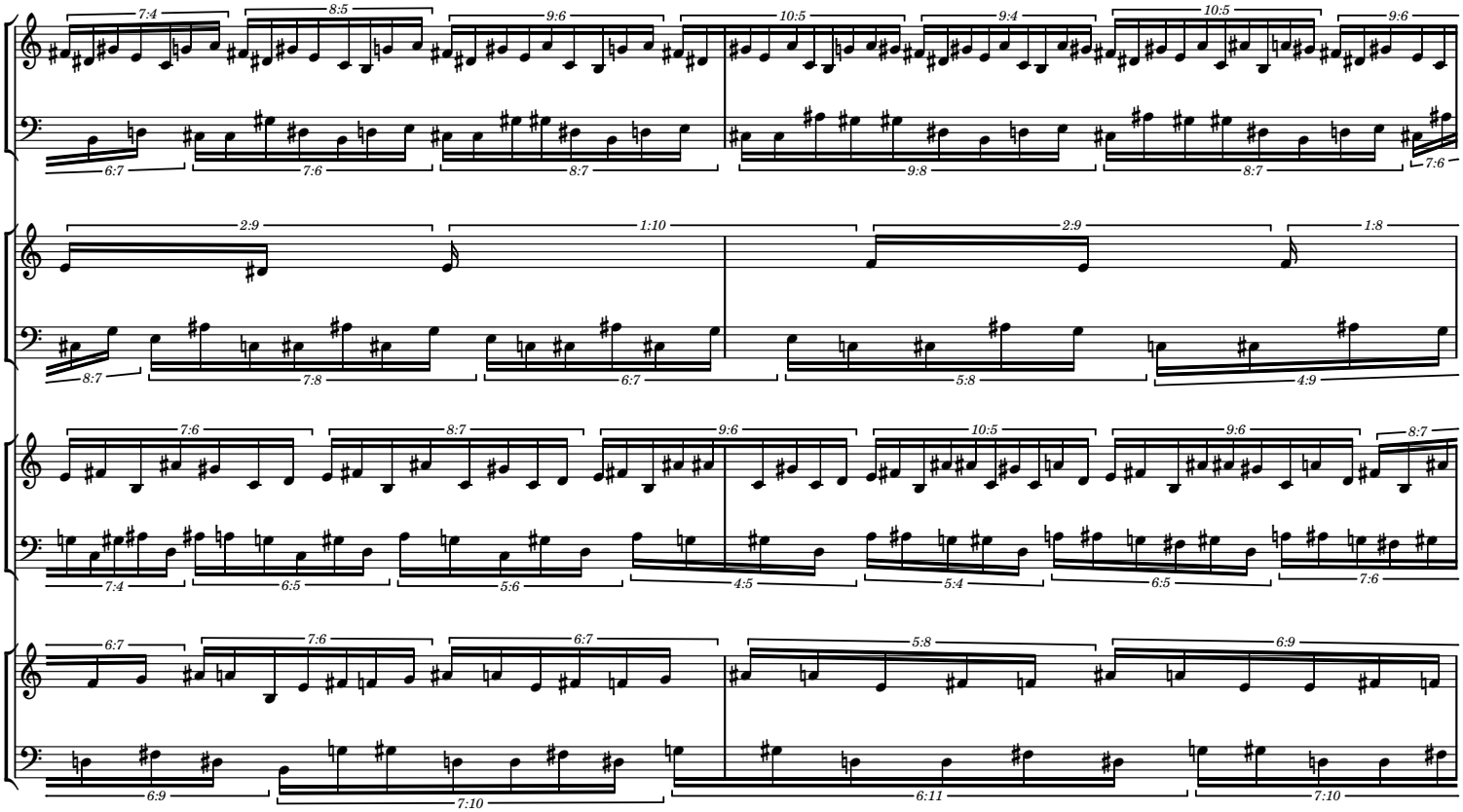

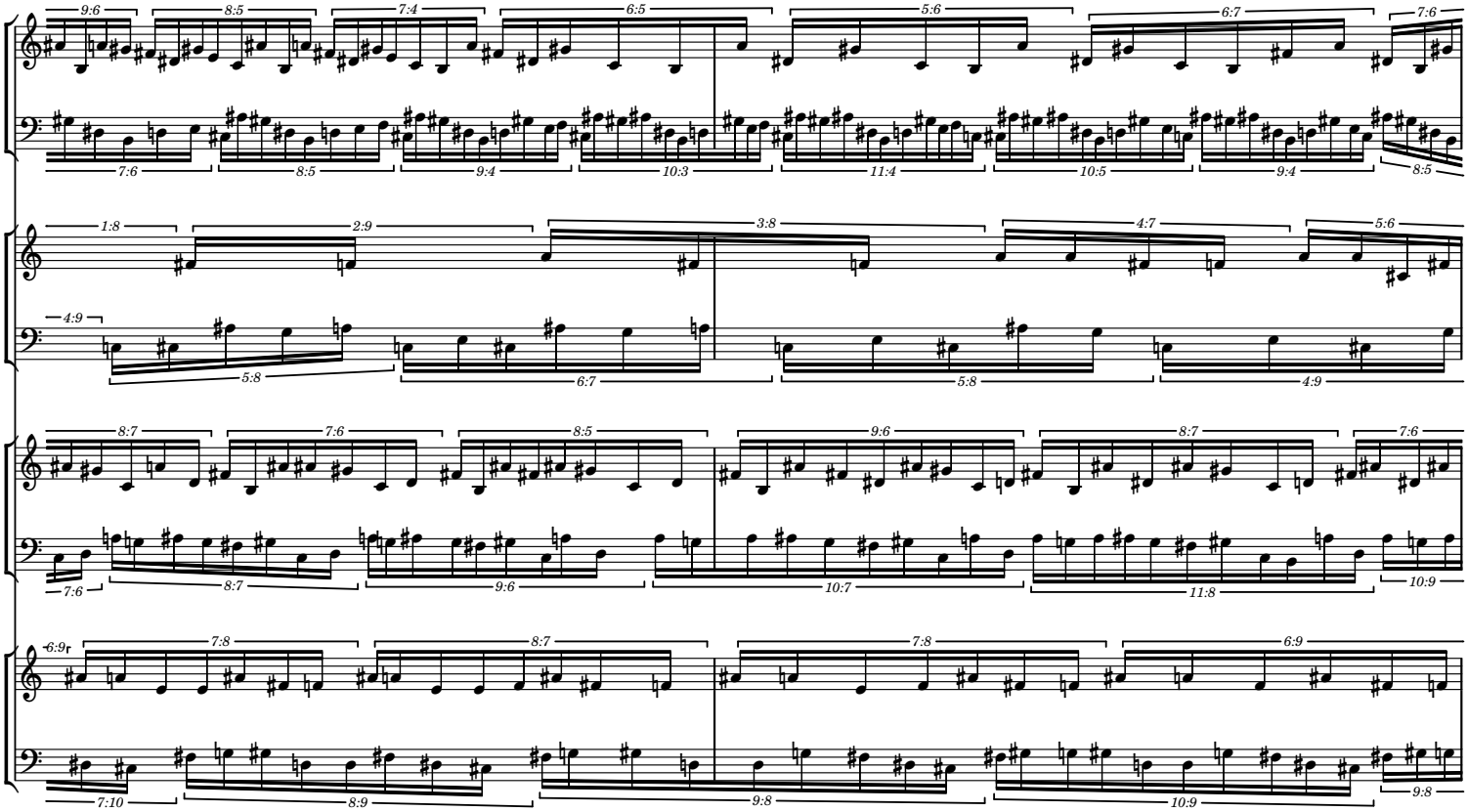

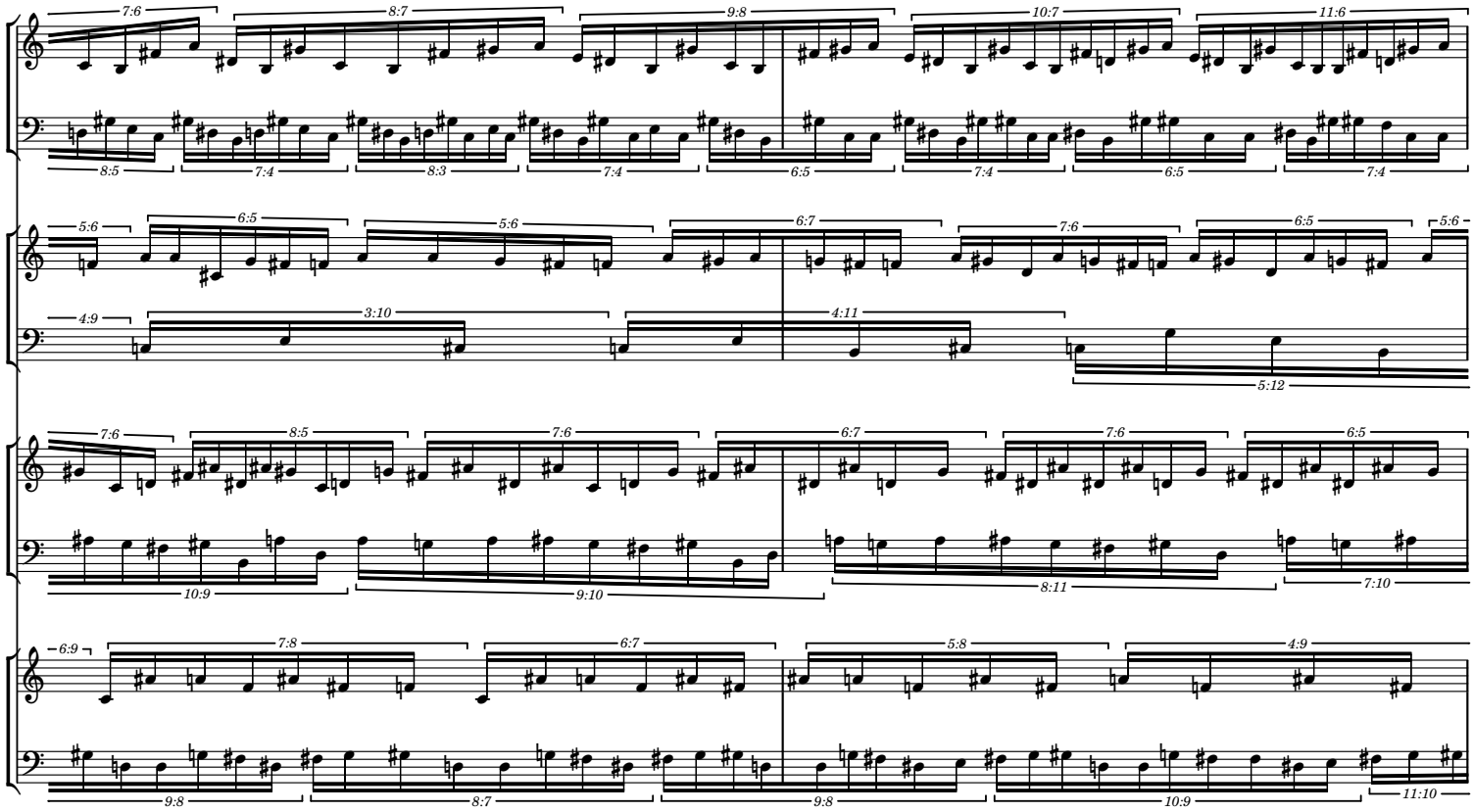
7:6 8:7 9:8 10:7 11:6
8:5 7:4 8:3 7:4 6:5 7:4 6:5 7:4
5:6 6:5 5:6 6:7 7:6 6:5 5:6
4:9 3:10 4:11 5:12
7:6 8:5 7:6 6:7 7:6 6:5
10:9 9:10 8:11 7:10
6:9 7:8 6:7 5:8 4:9
9:8 8:7 9:8 10:9 11:10

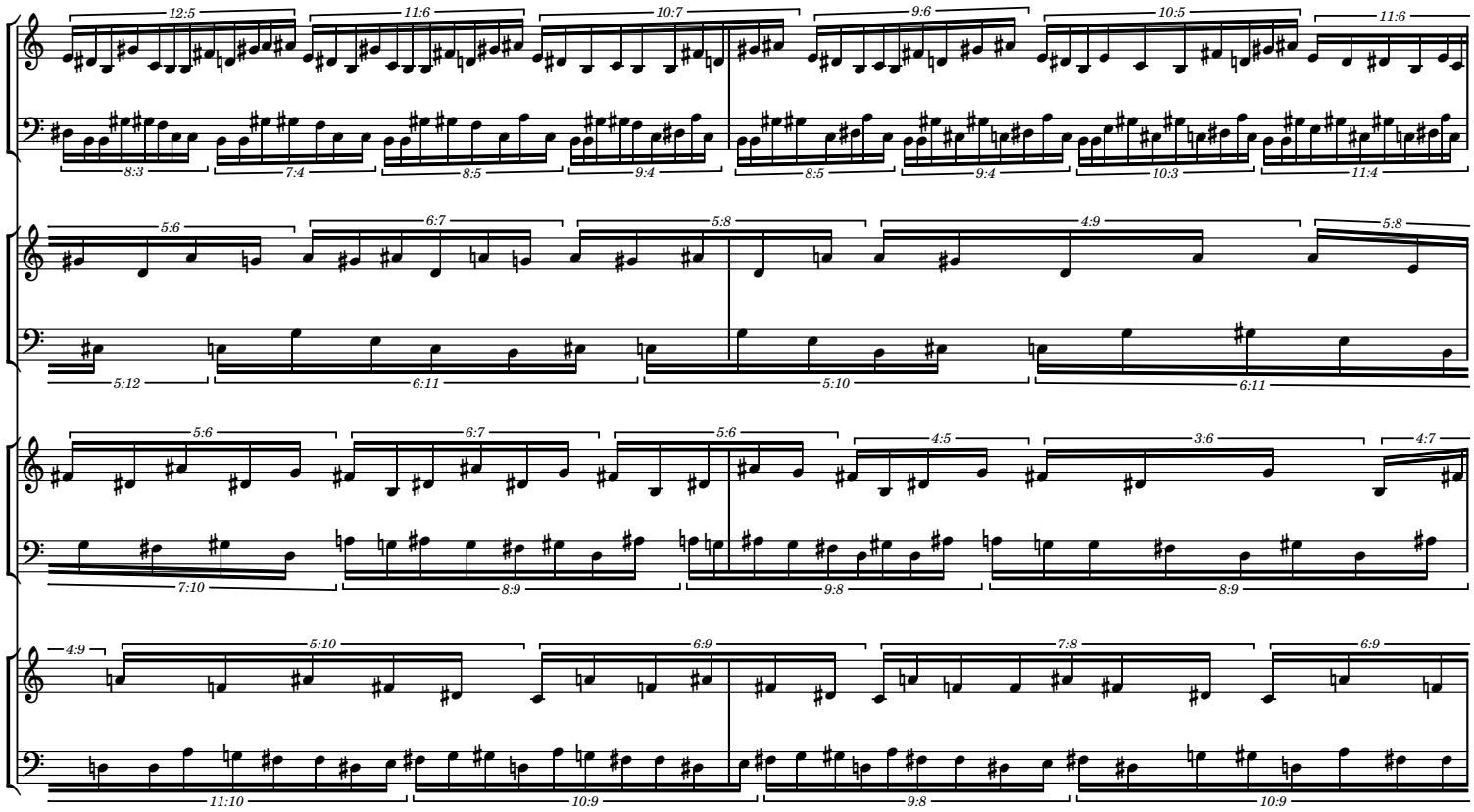
12:5 11:6 10:7 9:6 10:5 11:6
8:3 7:4 8:5 9:4 8:5 9:4 10:3 11:4
5:6 6:7 5:8 4:9 5:8
5:12 6:11 5:10 6:11
5:6 6:7 5:6 4:5 3:6 4:7
7:10 8:9 9:8 8:9
4:9 5:10 6:9 7:8 6:9
11:10 10:9 9:8 10:9

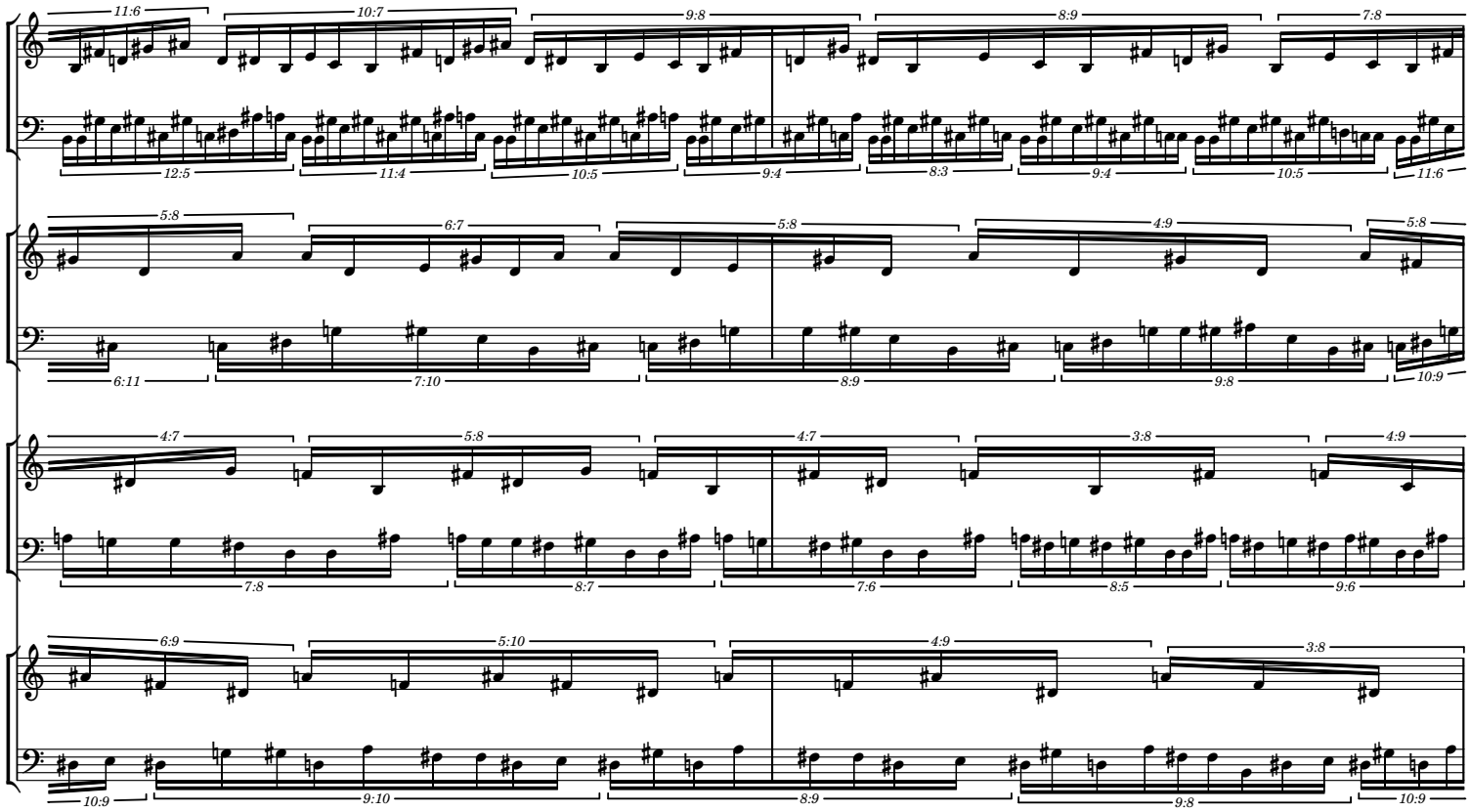
11:6 10:7 9:8 8:9 7:8
12:5 11:4 10:5 9:4 8:3 9:4 10:5 11:6
5:8 6:7 5:8 4:9 5:8
6:11 7:10 8:9 9:8 10:9
4:7 5:8 4:7 3:8 4:9
7:8 8:7 7:6 8:5 9:6
6:9 5:10 4:9 3:8
10:9 9:10 8:9 9:8 10:9

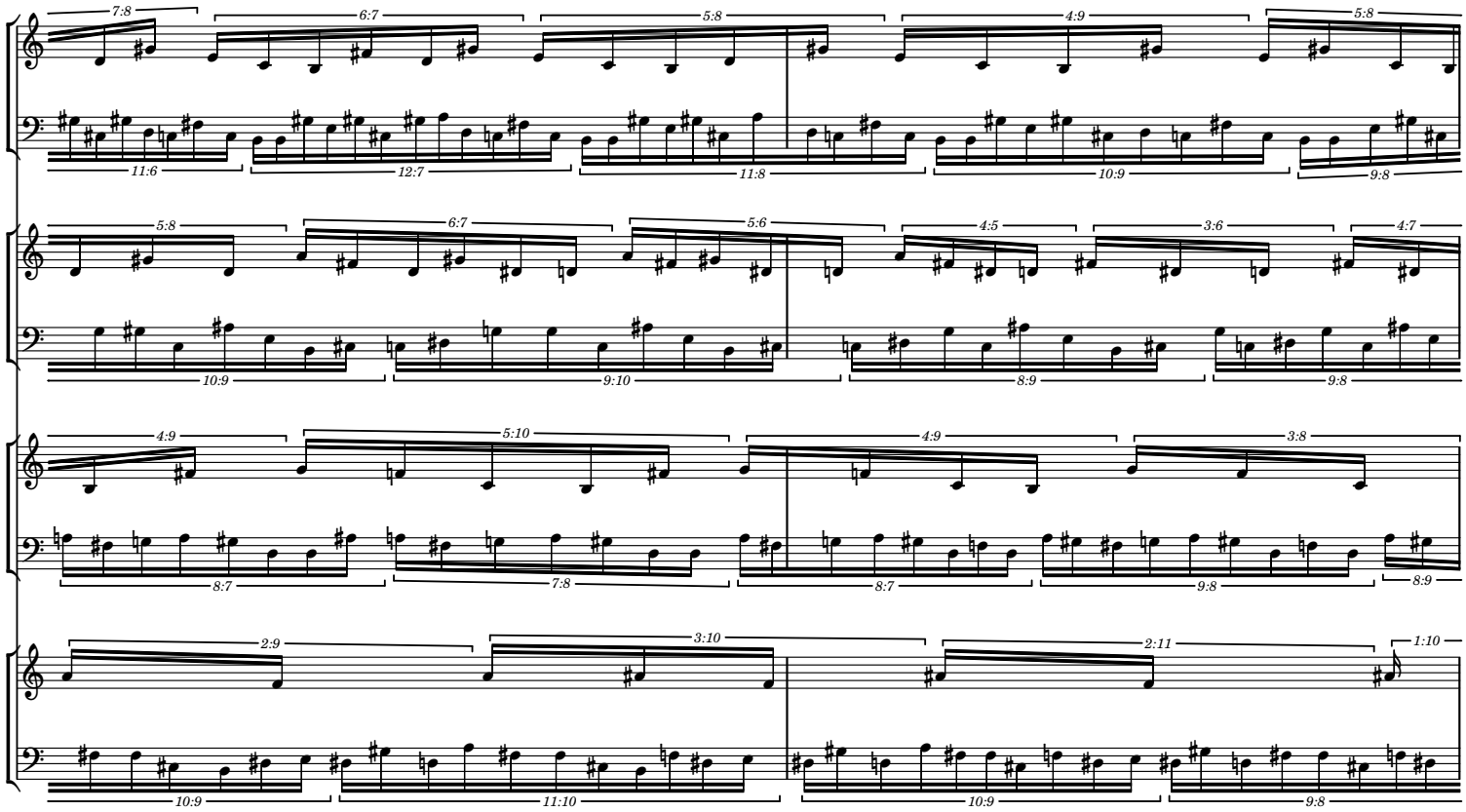
7:8 6:7 5:8 4:9 5:8
11:6 12:7 11:8 10:9 9:8
5:8 6:7 5:6 4:5 3:6 4:7
10:9 9:10 8:9 9:8
4:9 5:10 4:9 3:8
8:7 7:8 8:7 9:8 8:9
2:9 3:10 2:11 1:10
10:9 11:10 10:9 9:8

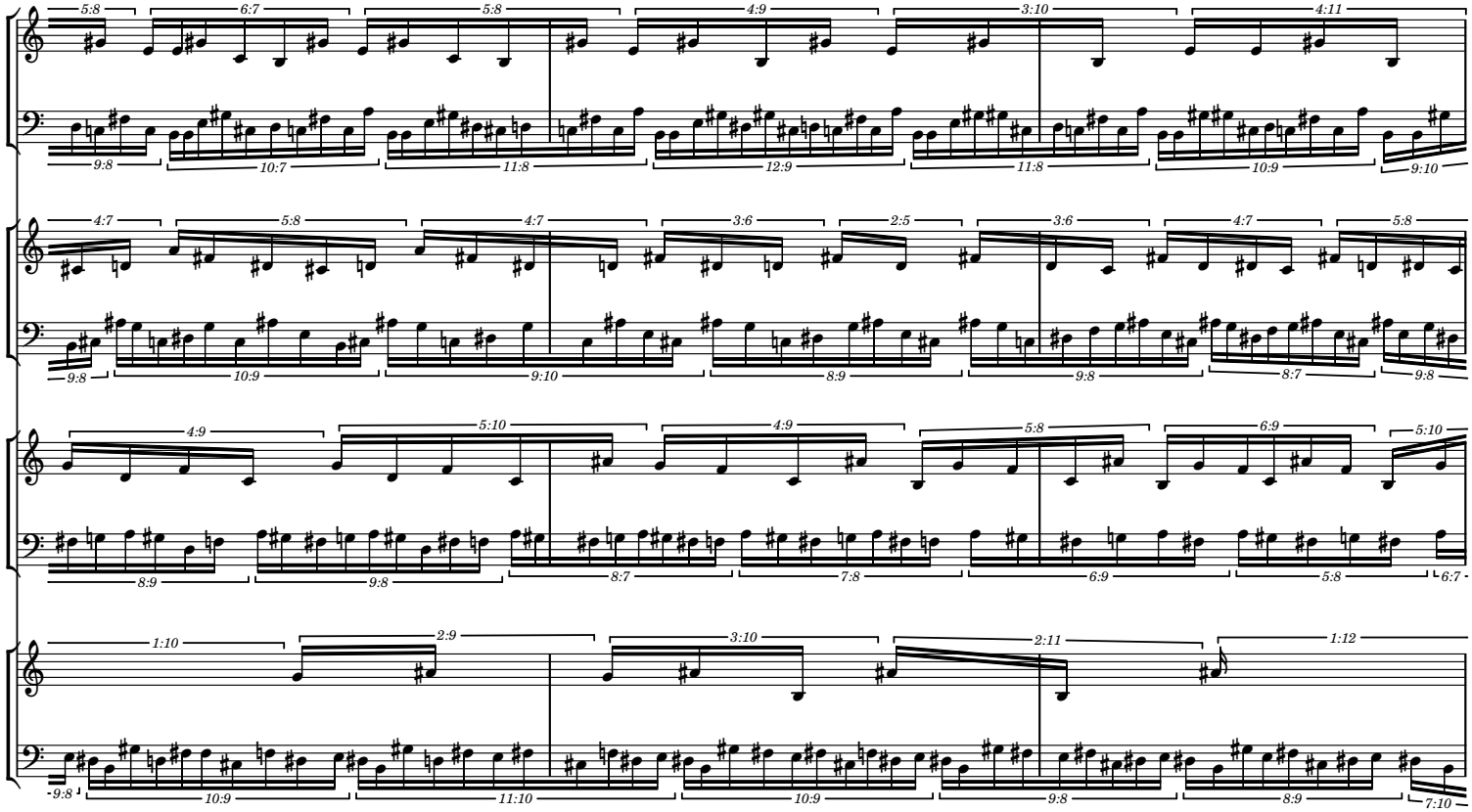
5:8 6:7 5:8 4:9 3:10 4:11
9:8 10:7 11:8 12:9 11:8 10:9 9:10
4:7 5:8 4:7 3:6 2:5 3:6 4:7 5:8
9:8 10:9 9:10 8:9 9:8 8:7 9:8
4:9 5:10 4:9 5:8 6:9 5:10
8:9 9:8 8:7 7:8 6:9 5:8 6:7
1:10 2:9 3:10 2:11 1:12
9:8 10:9 11:10 10:9 9:8 8:9 7:10

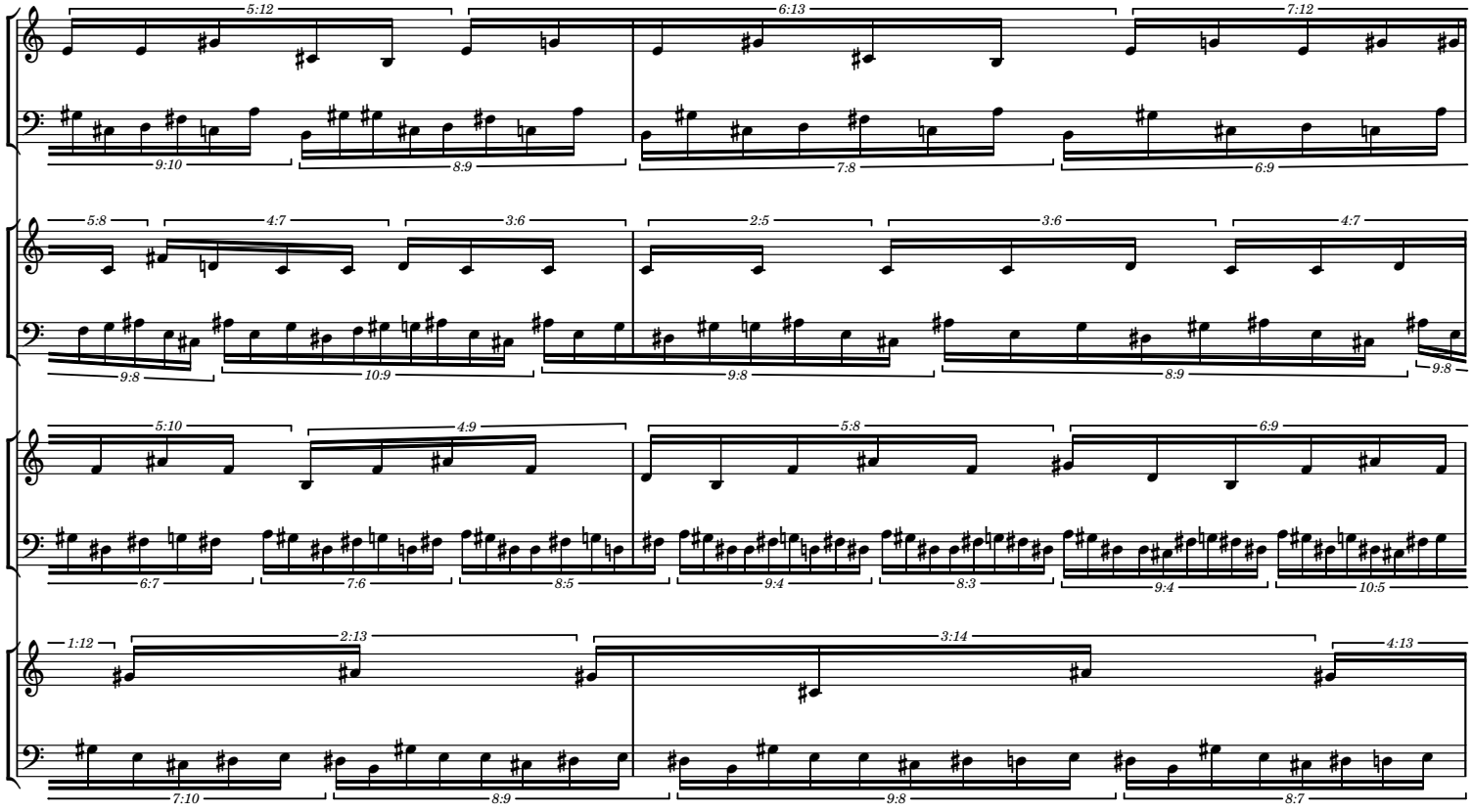
5:12 6:13 7:12
9:10 8:9 7:8 6:9
5:8 4:7 3:6 2:5 3:6 4:7
9:8 10:9 9:8 8:9 9:8
5:10 4:9 5:8 6:9
6:7 7:6 8:5 9:4 8:3 9:4 10:5
1:12 2:13 3:14 4:13
7:10 8:9 9:8 8:7

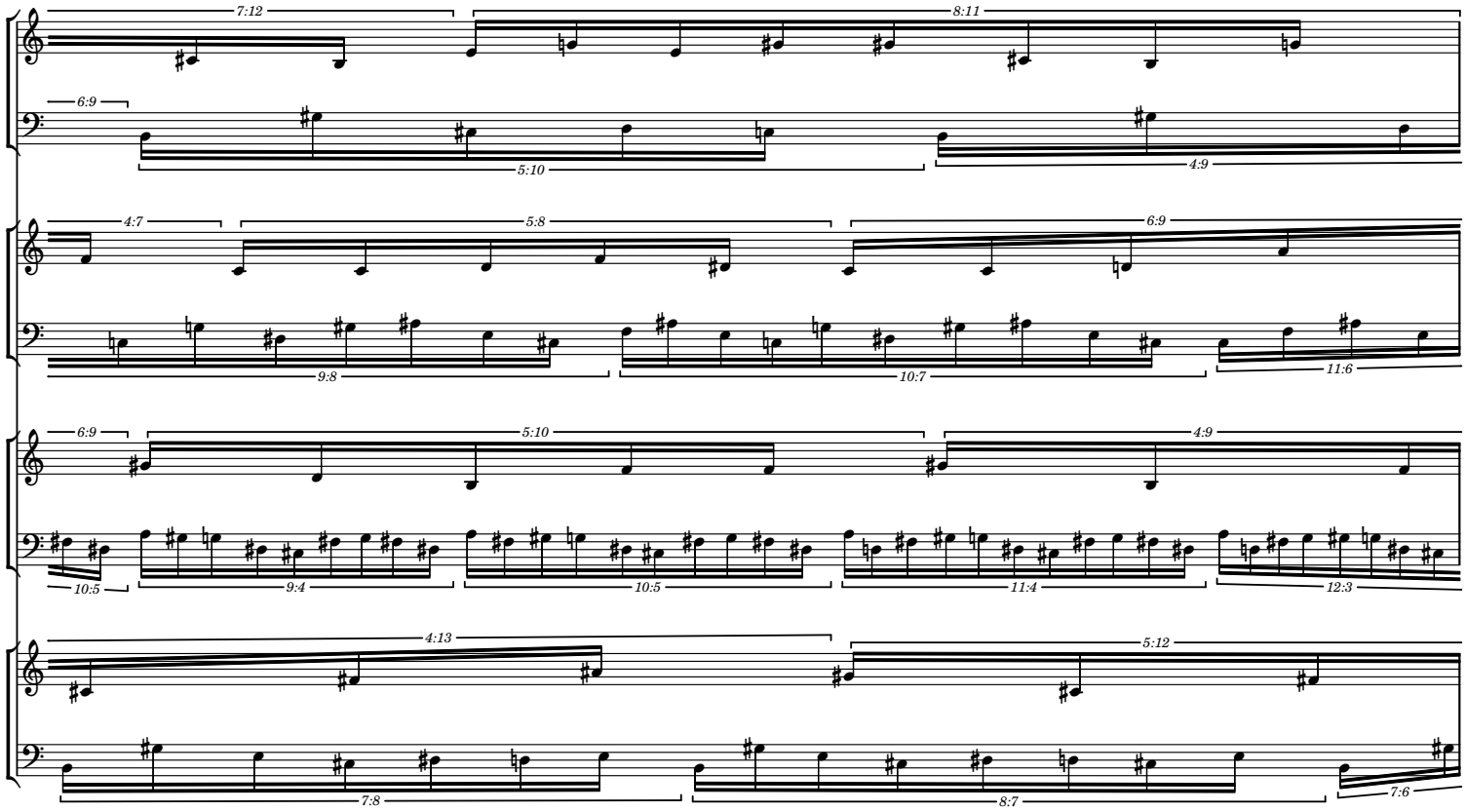
7:12
8:11
6:9
5:10
4:9
4:7
5:8
6:9
9:8
10:7
11:6
6:9
5:10
4:9
10:5
9:4
10:5
11:4
12:3
4:13
5:12
7:8
8:7
7:6

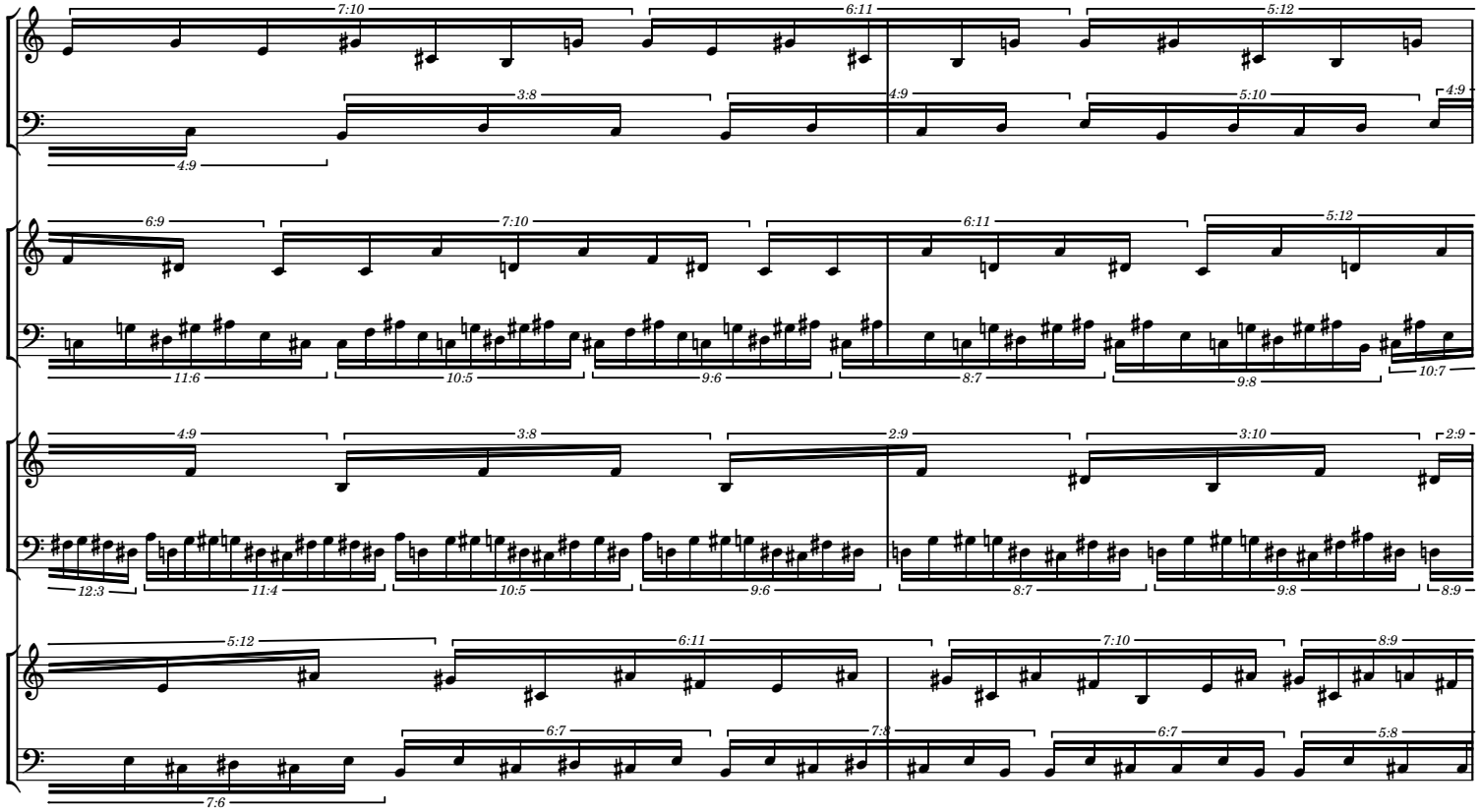
7:10
6:11
5:12
4:9
3:8
4:9
5:10
4:9
6:9
7:10
6:11
5:12
11:6
10:5
9:6
8:7
9:8
10:7
4:9
3:8
2:9
3:10
2:9
12:3
11:4
10:5
9:6
8:7
9:8
8:9
5:12
6:11
7:10
8:9
7:6
6:7
7:8
6:7
5:8

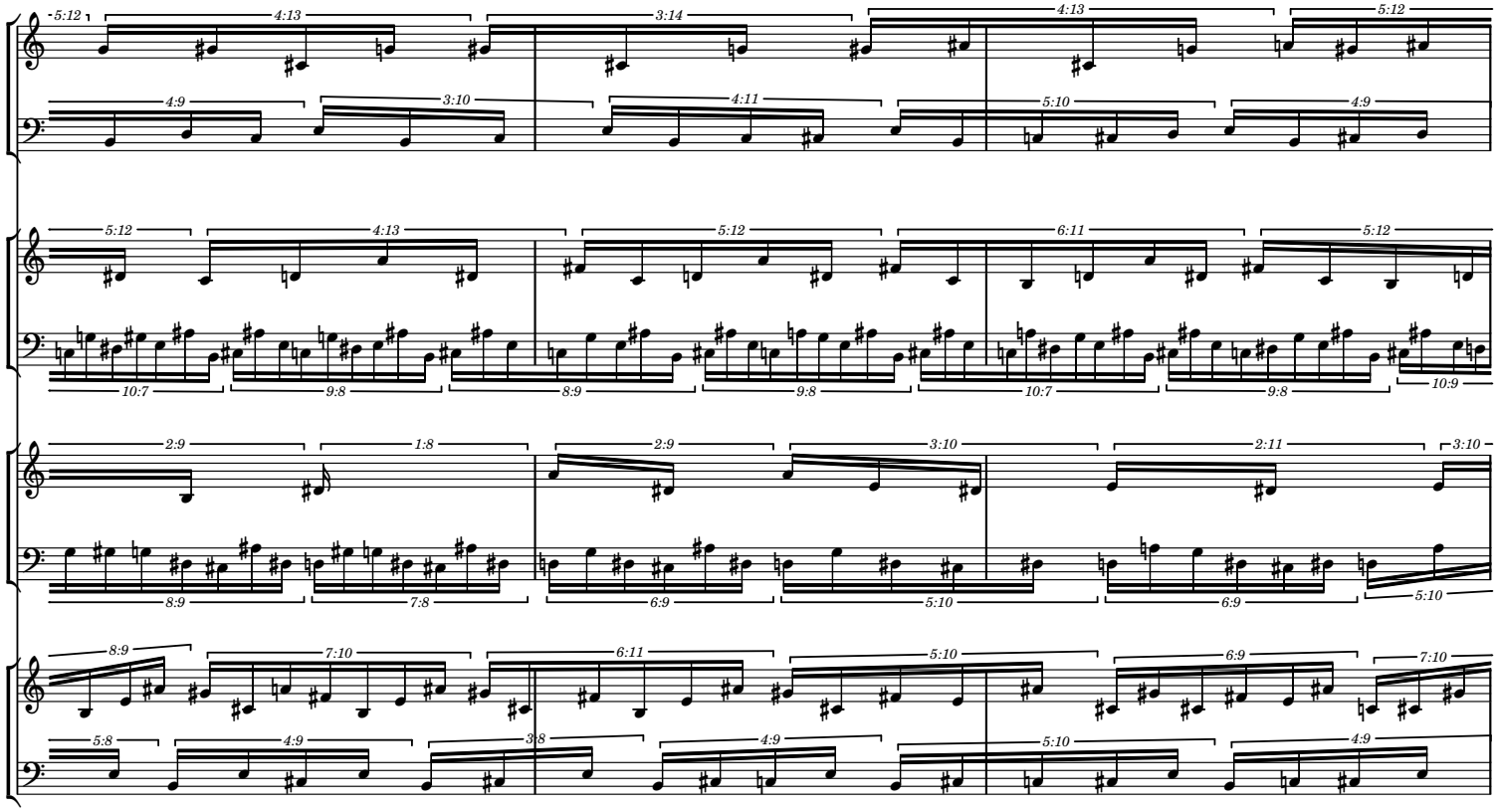
5:12 4:13 3:14 4:13 5:12
4:9 3:10 4:11 5:10 4:9
5:12 4:13 5:12 6:11 5:12
10:7 9:8 8:9 9:8 10:7 9:8 10:9
2:9 1:8 2:9 3:10 2:11 3:10
8:9 7:8 6:9 5:10 6:9 5:10
8:9 7:10 6:11 5:10 6:9 7:10
5:8 4:9 3:8 4:9 5:10 4:9

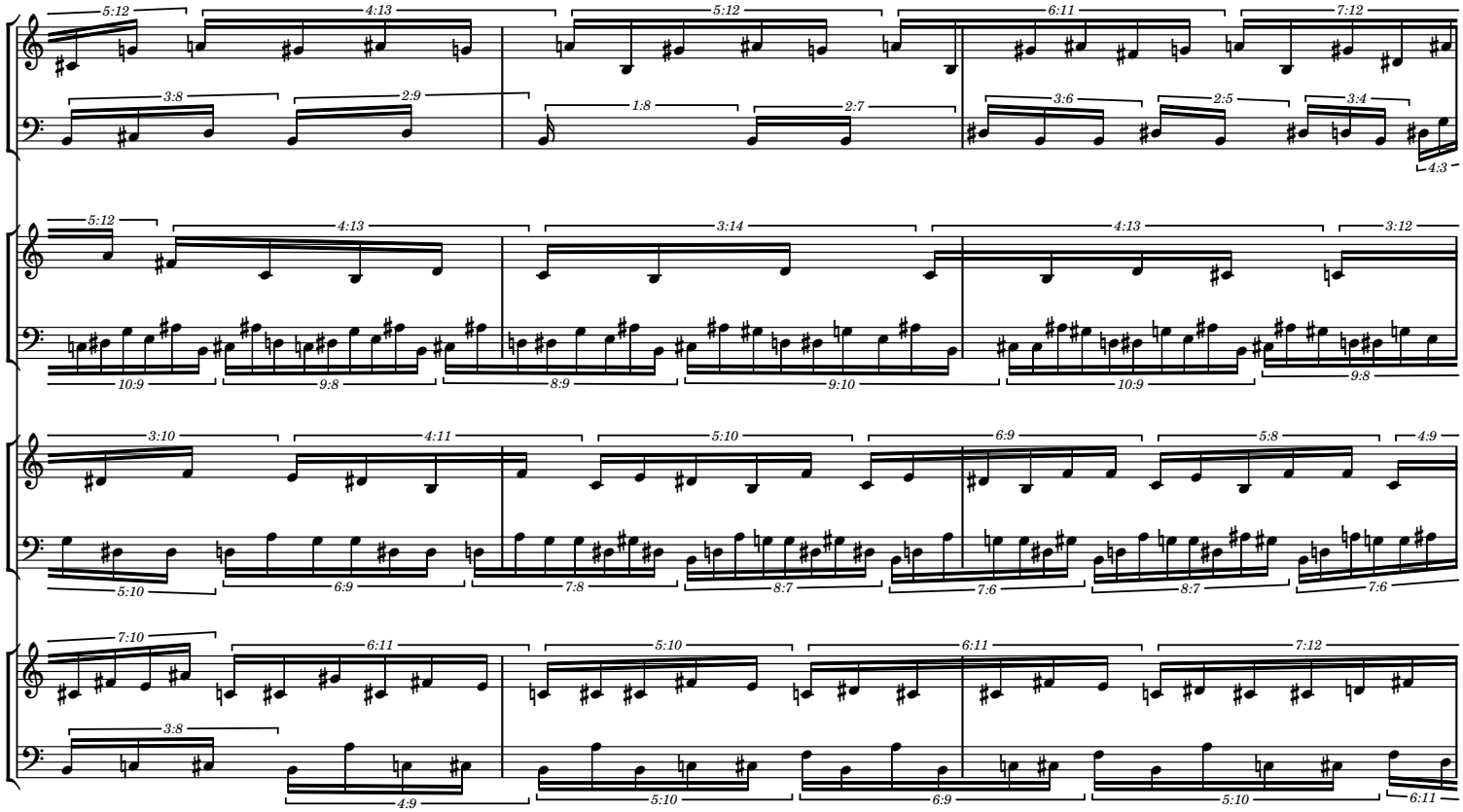
5:12 4:13 5:12 6:11 7:12
3:8 2:9 1:8 2:7 3:6 2:5 3:4 4:3
5:12 4:13 3:14 4:13 3:12
10:9 9:8 8:9 9:10 10:9 9:8
3:10 4:11 5:10 6:9 5:8 4:9
5:10 6:9 7:8 8:7 7:6 8:7 7:6
7:10 6:11 5:10 6:11 7:12
3:8 4:9 5:10 6:9 5:10 6:11

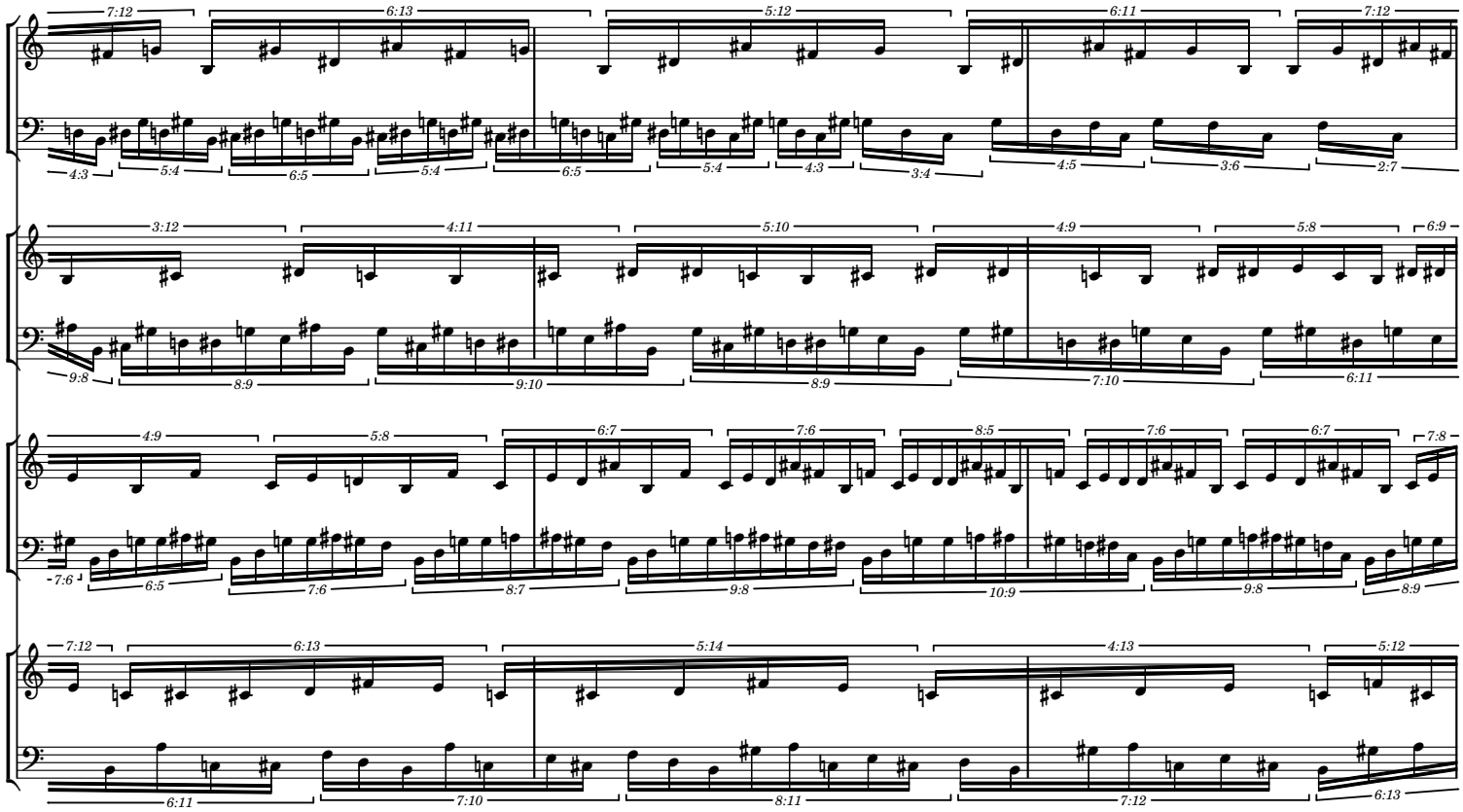
7:12 6:13 5:12 6:11 7:12
4:3 5:4 6:5 5:4 6:5 5:4 4:3 3:4 4:5 3:6 2:7
3:12 4:11 5:10 4:9 5:8 6:9
9:8 8:9 9:10 8:9 7:10 6:11
4:9 5:8 6:7 7:6 8:5 7:6 6:7 7:8
7:6 6:5 7:6 8:7 9:8 10:9 9:8 8:9
7:12 6:13 5:14 4:13 5:12
6:11 7:10 8:11 7:12 6:13

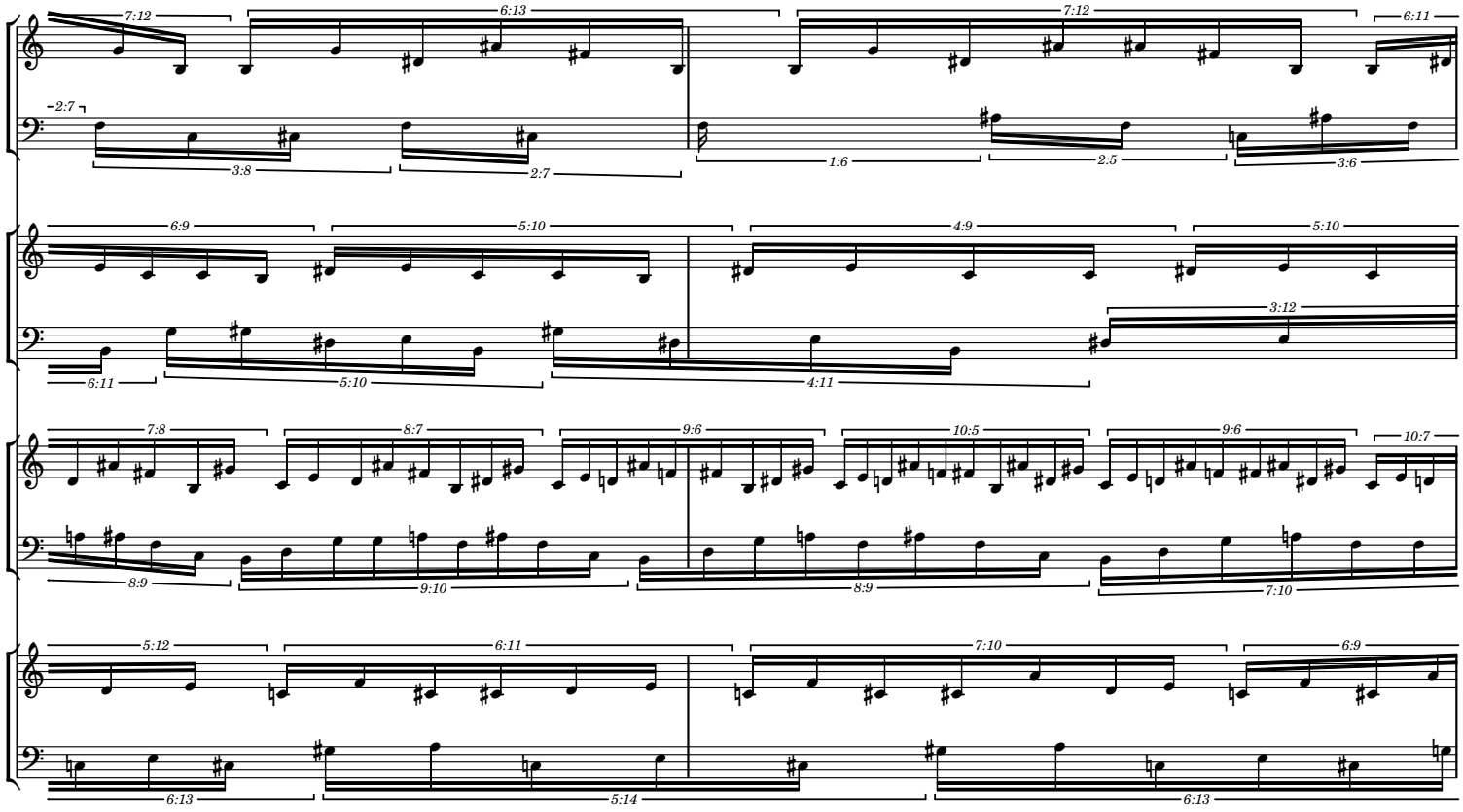
7:12 6:13 7:12 6:11
2:7 3:8 2:7 1:6 2:5 3:6
6:9 5:10 4:9 5:10
6:11 5:10 4:11 3:12
7:8 8:7 9:6 10:5 9:6 10:7
8:9 9:10 8:9 7:10
5:12 6:11 7:10 6:9
6:13 5:14 6:13

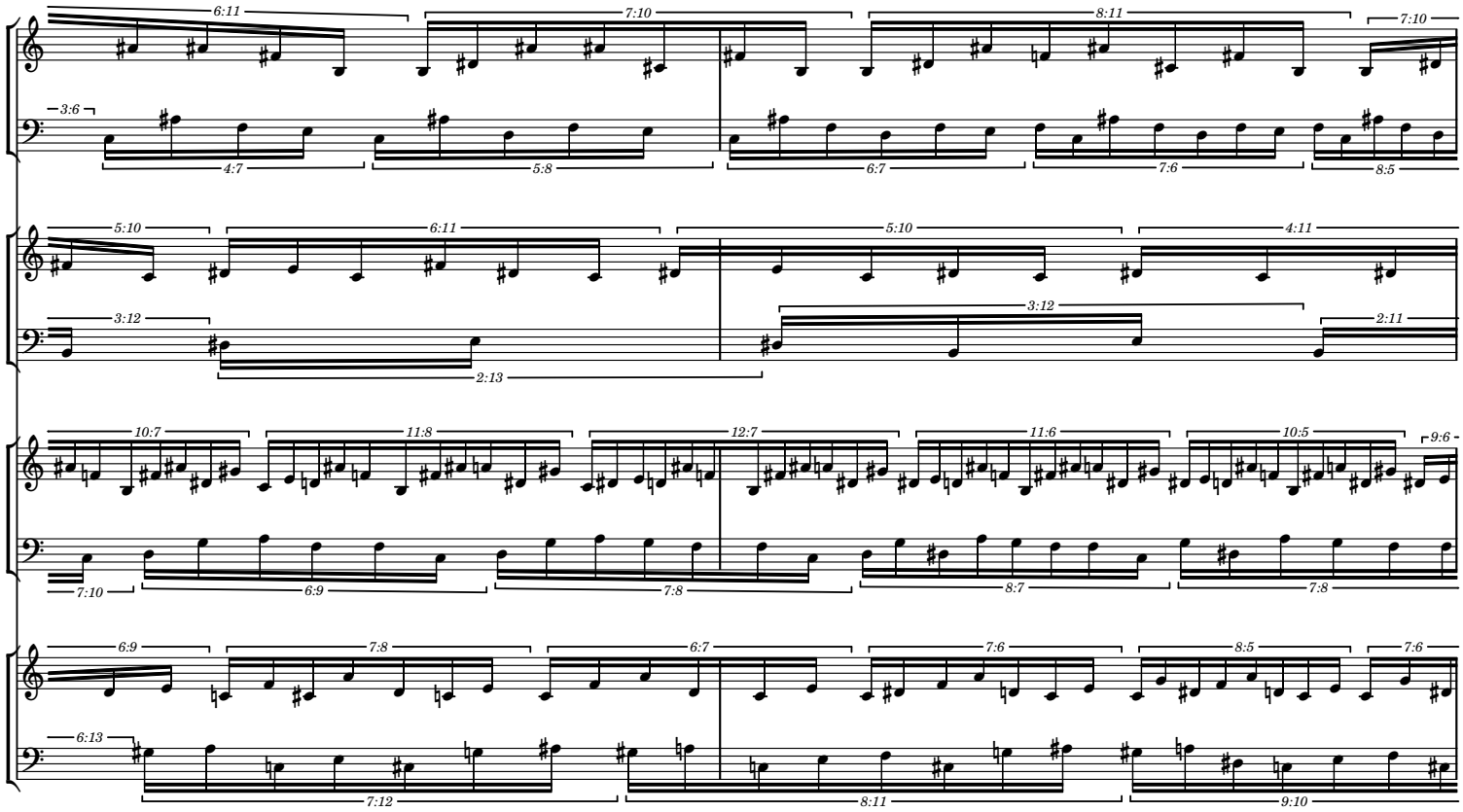

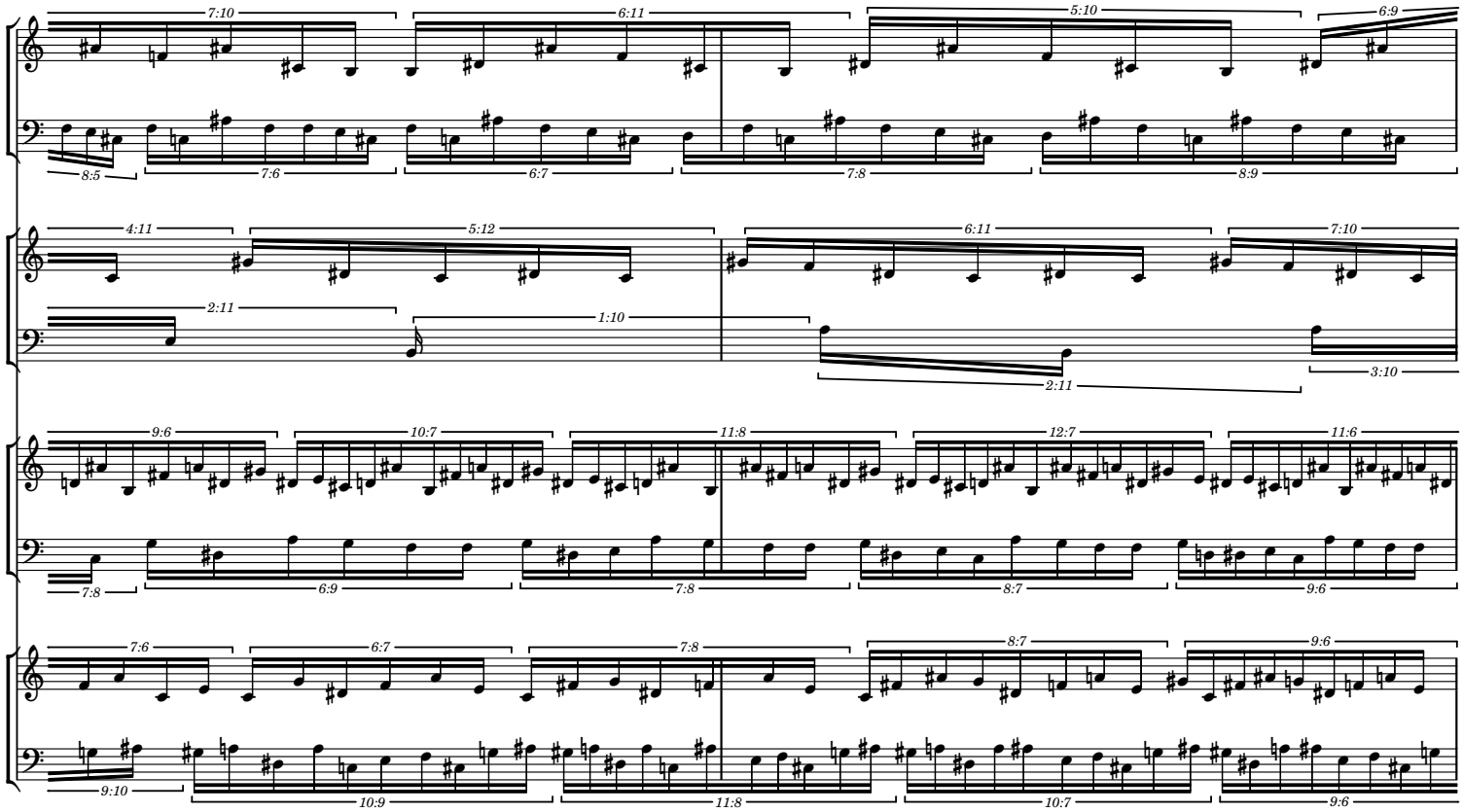

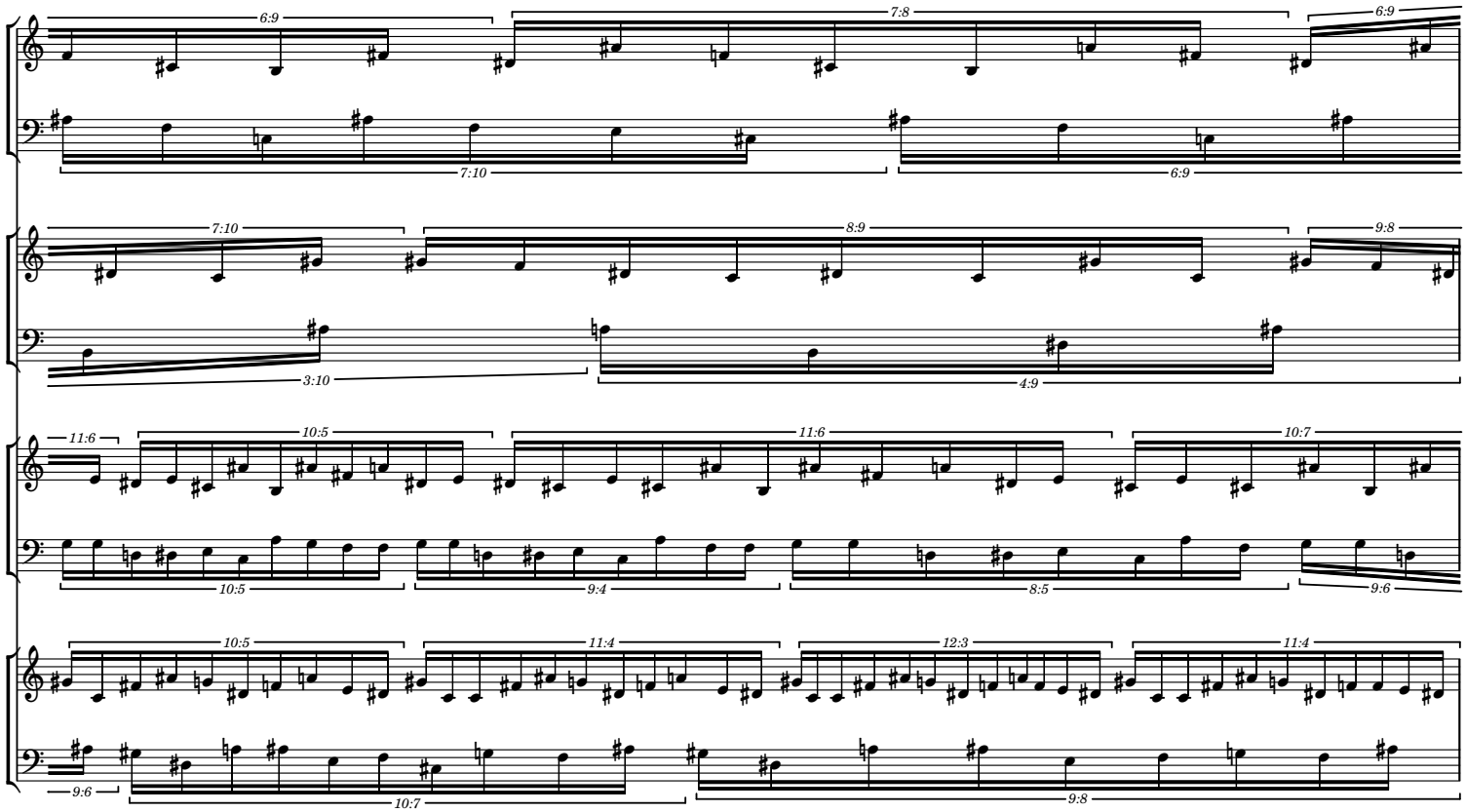
6:9
7:8
6:9
7:10
6:9
7:10
8:9
9:8
3:10
4:9
11:6
10:5
11:6
10:7
10:5
9:4
8:5
9:6
10:5
11:4
12:3
11:4
9:6
10:7
9:8

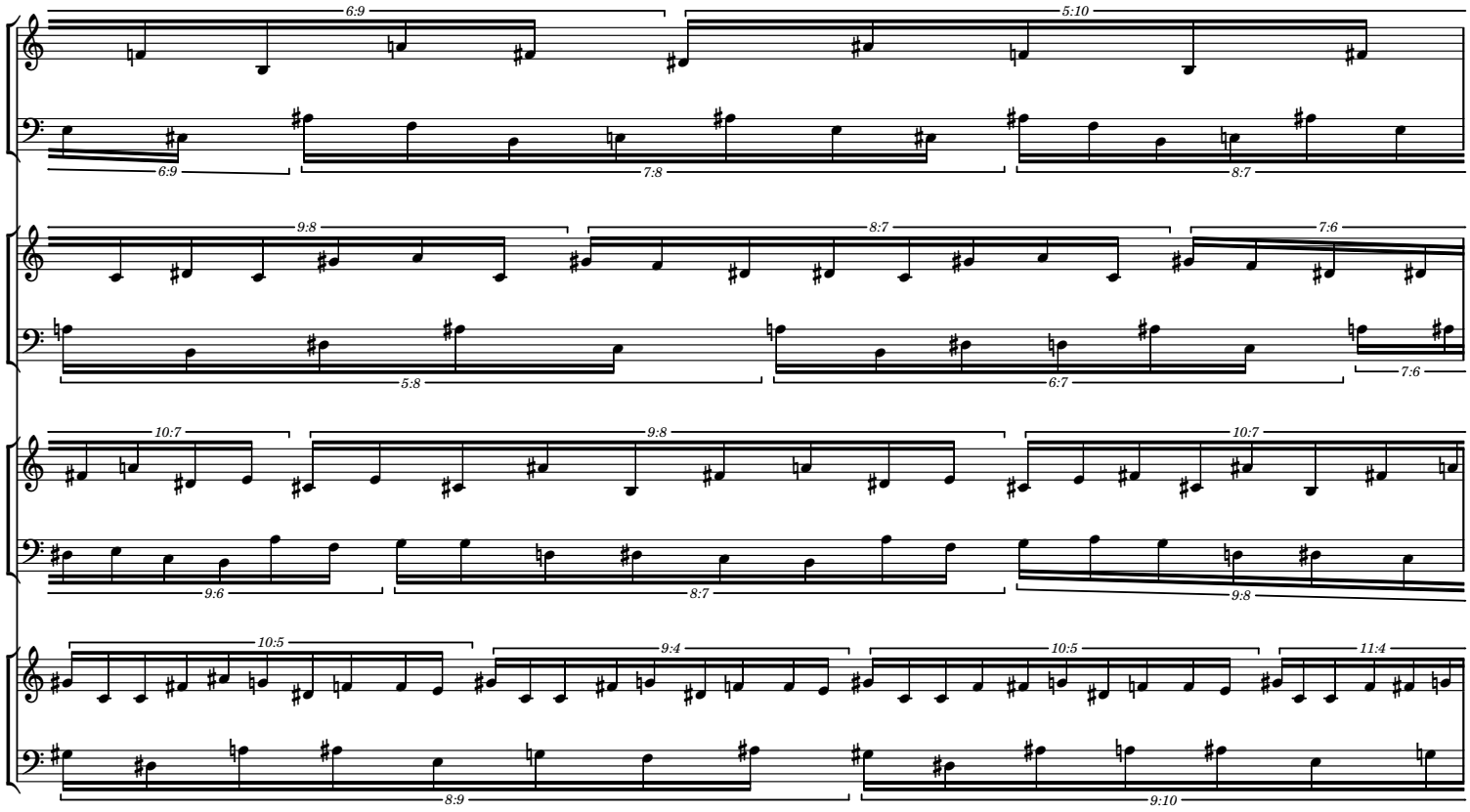
6:9
5:10
6:9
7:8
8:7
9:8
8:7
7:6
5:8
6:7
7:6
10:7
9:8
10:7
9:6
8:7
9:8
10:5
9:4
10:5
11:4
8:9
9:10

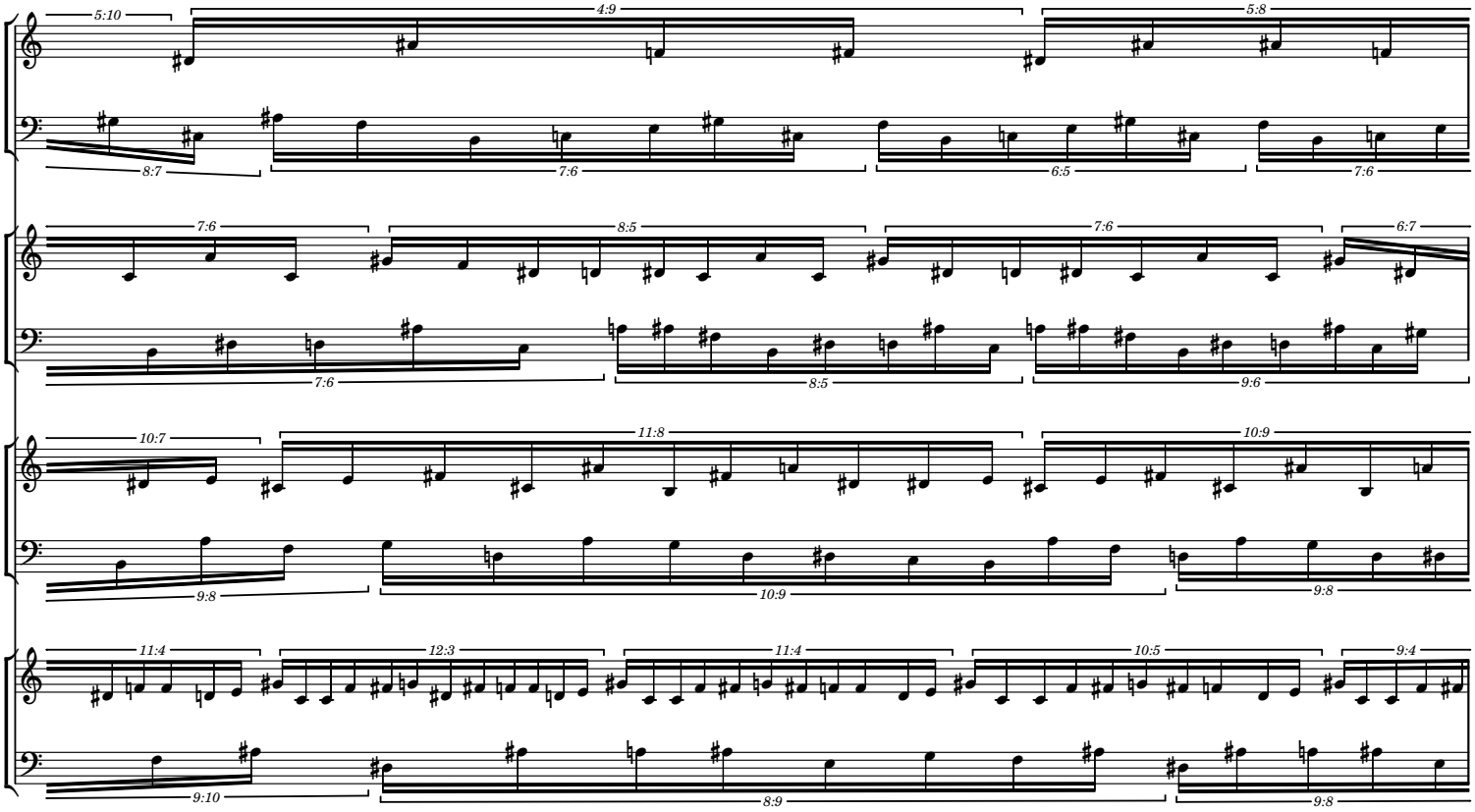

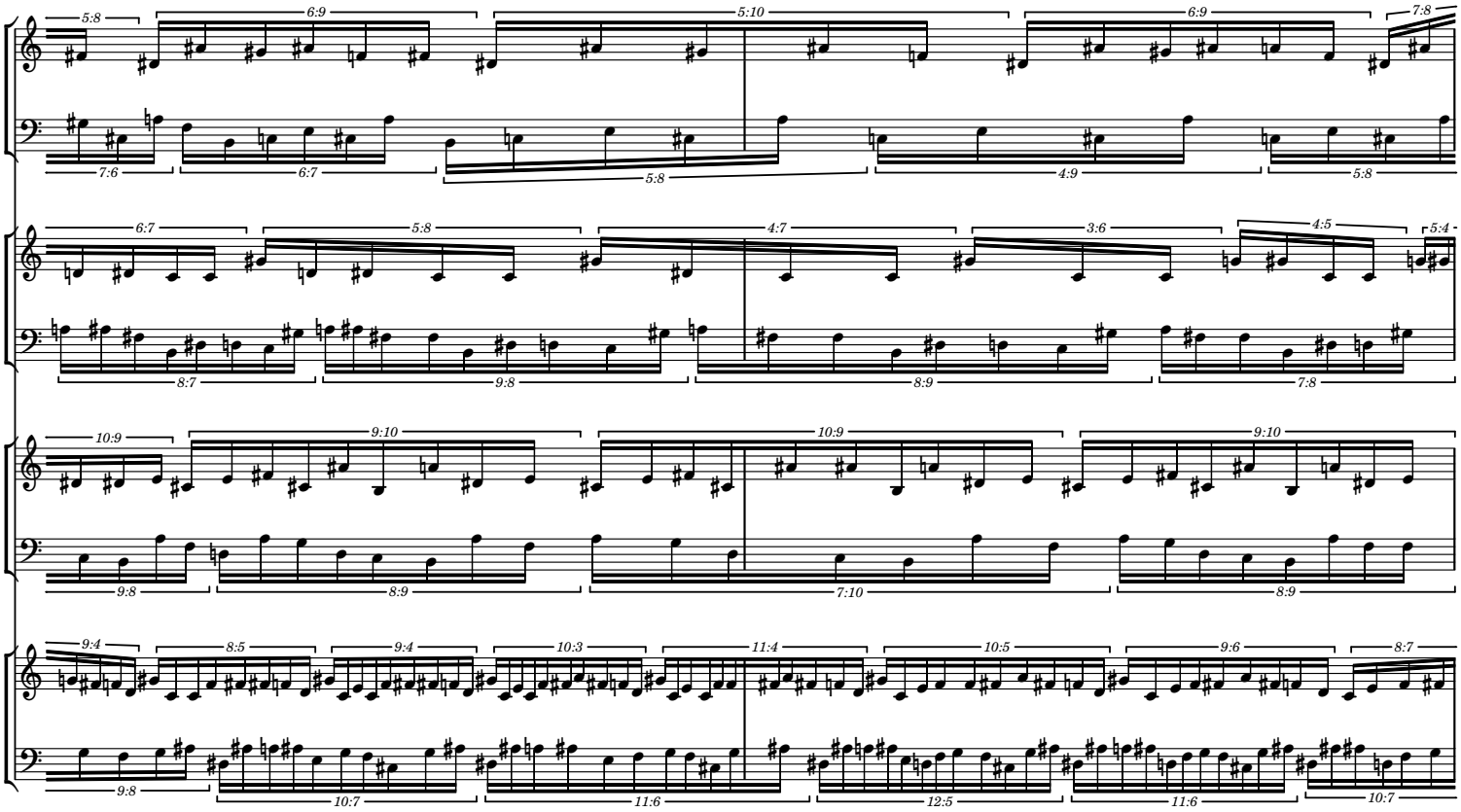

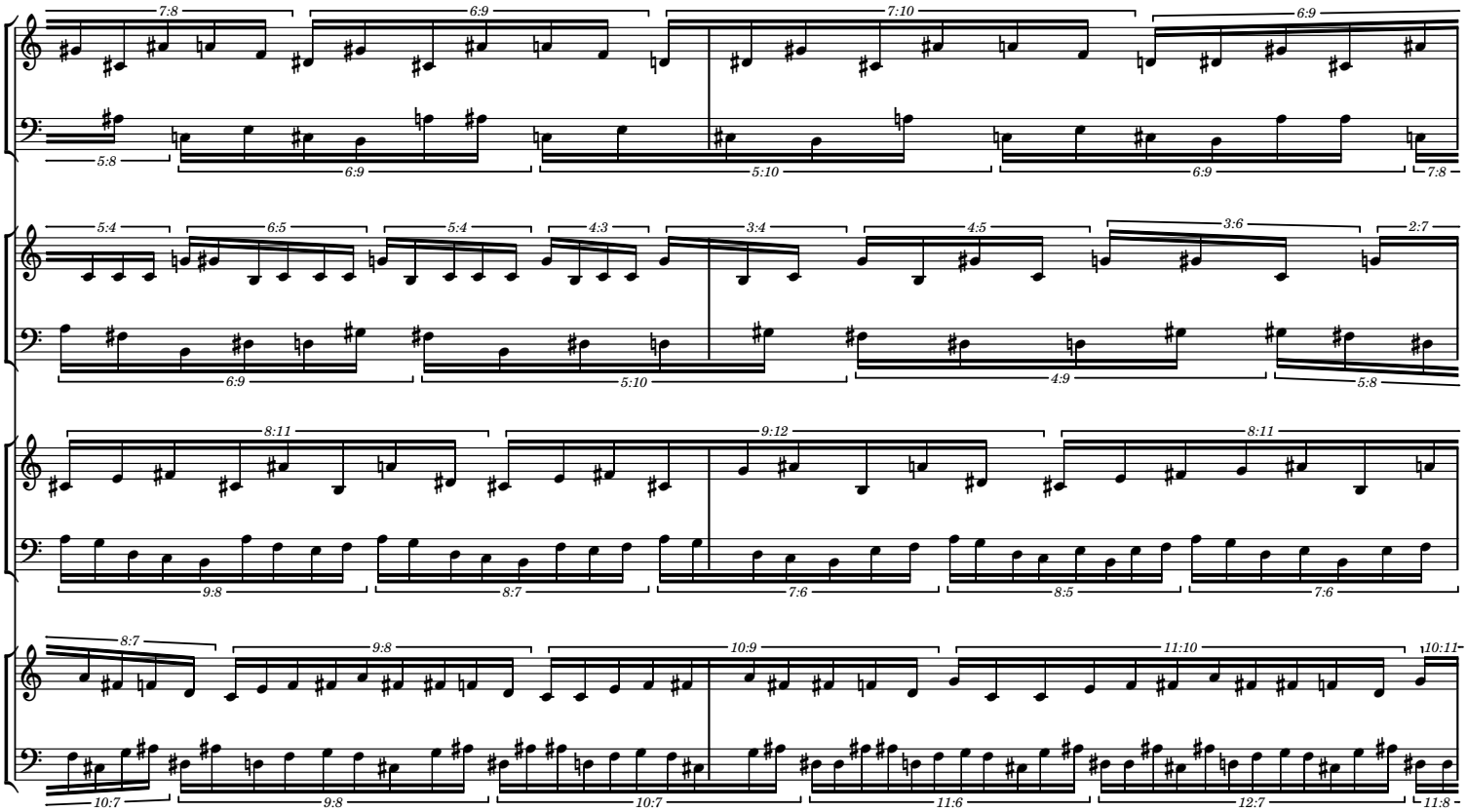
7:8 6:9 7:10 6:9
5:8 6:9 5:10 6:9 7:8
5:4 6:5 5:4 4:3 3:4 4:5 3:6 2:7
6:9 5:10 4:9 5:8
8:11 9:12 8:11
9:8 8:7 7:6 8:5 7:6
8:7 9:8 10:9 11:10 10:11
10:7 9:8 10:7 11:6 12:7 11:8

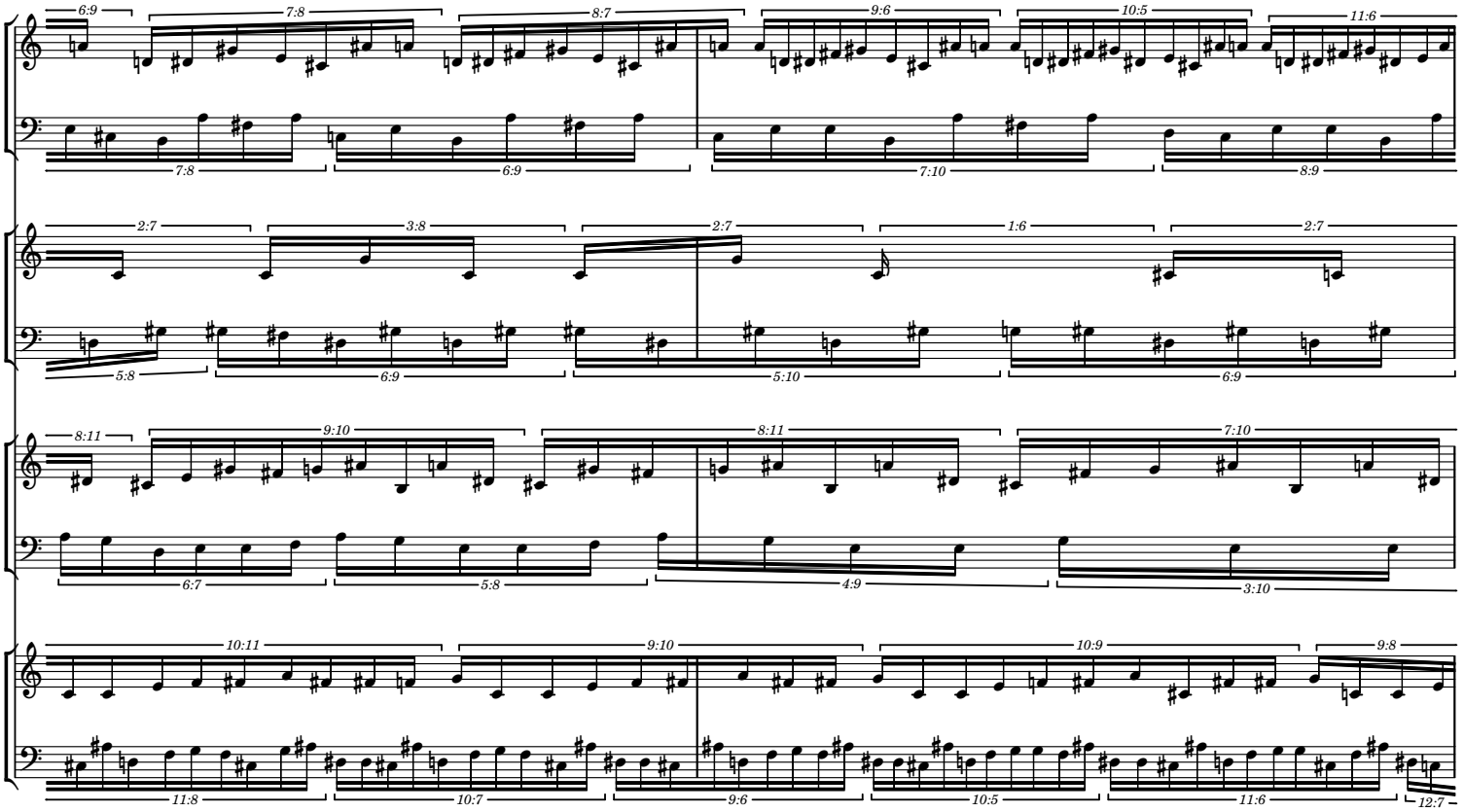
6:9 7:8 8:7 9:6 10:5 11:6
7:8 6:9 7:10 8:9
2:7 3:8 2:7 1:6 2:7
5:8 6:9 5:10 6:9
8:11 9:10 8:11 7:10
6:7 5:8 4:9 3:10
10:11 9:10 10:9 9:8
11:8 10:7 9:6 10:5 11:6 12:7

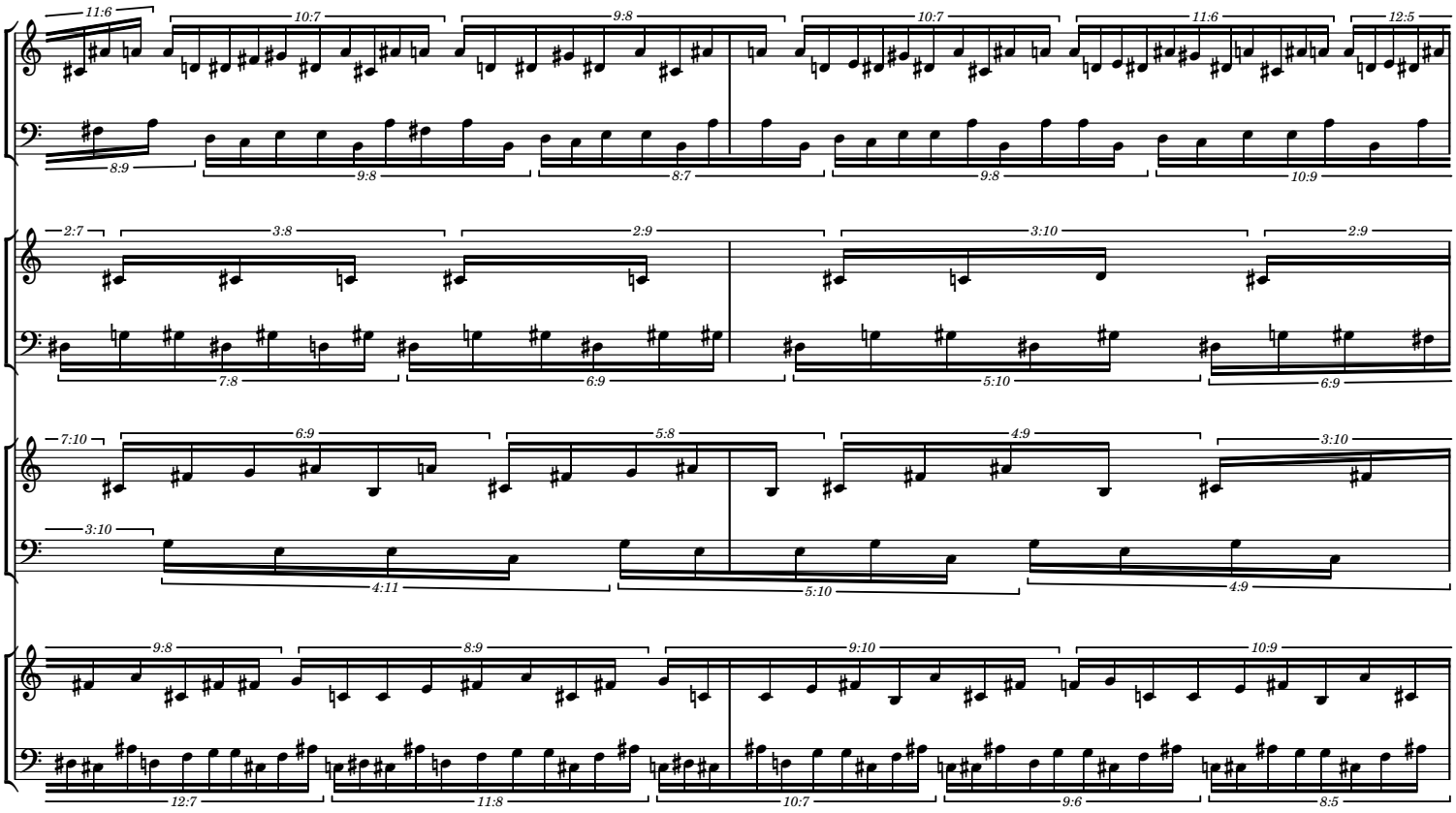
11:6 10:7 9:8 10:7 11:6 12:5
8:9 9:8 8:7 9:8 10:9
2:7 3:8 2:9 3:10 2:9
7:8 6:9 5:10 6:9
7:10 6:9 5:8 4:9 3:10
3:10 4:11 5:10 4:9
9:8 8:9 9:10 10:9
12:7 11:8 10:7 9:6 8:5

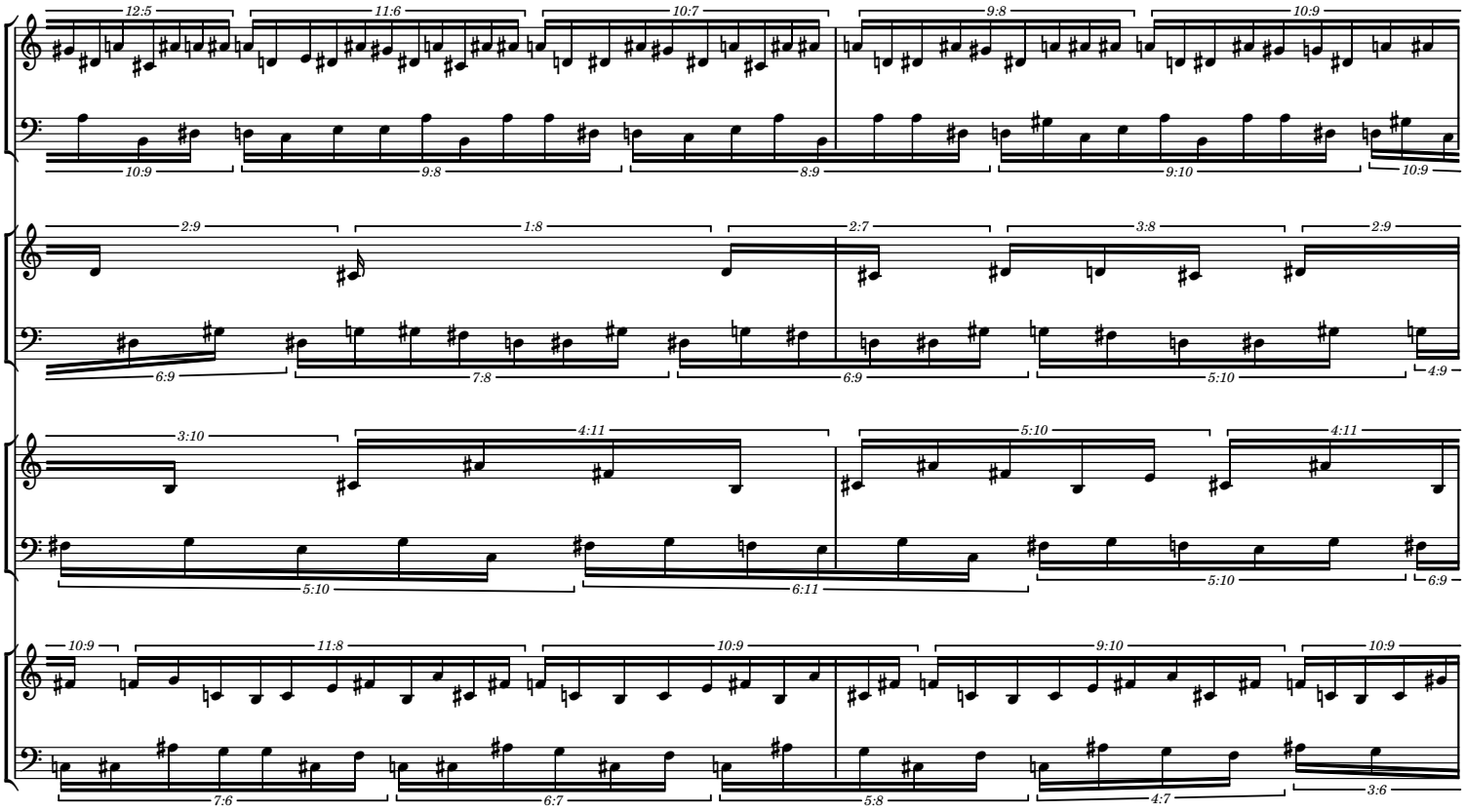
12:5 11:6 10:7 9:8 10:9
10:9 9:8 8:9 9:10 10:9
2:9 1:8 2:7 3:8 2:9
6:9 7:8 6:9 5:10 4:9
3:10 4:11 5:10 4:11
5:10 6:11 5:10 6:9
10:9 11:8 10:9 9:10 10:9
7:6 6:7 5:8 4:7 3:6

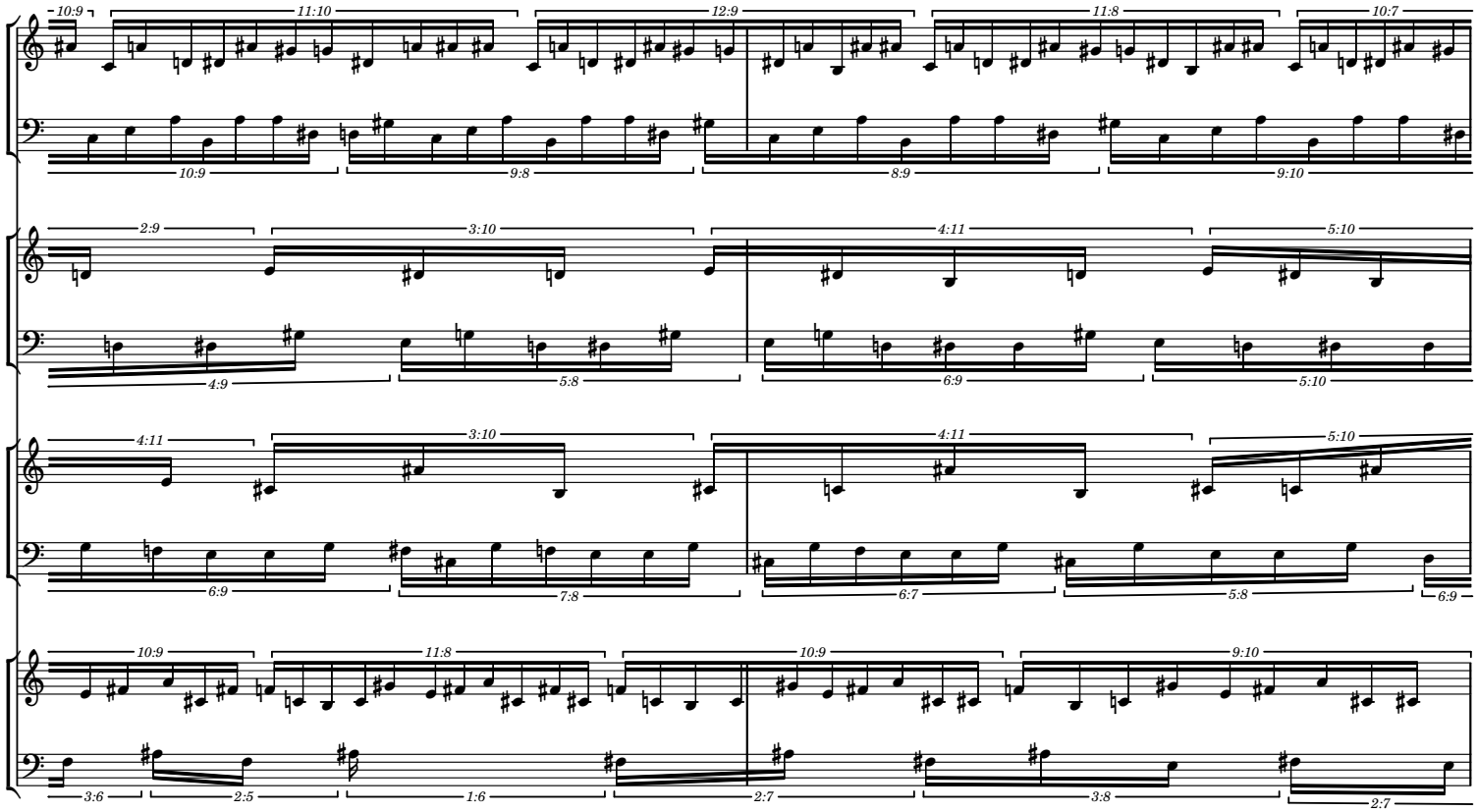
10:9
11:10
12:9
11:8
10:7
10:9
9:8
8:9
9:10
2:9
3:10
4:11
5:10
4:9
5:8
6:9
5:10
4:11
3:10
4:11
5:10
6:9
7:8
6:7
5:8
6:9
10:9
11:8
10:9
9:10
3:6
2:5
1:6
2:7
3:8
2:7

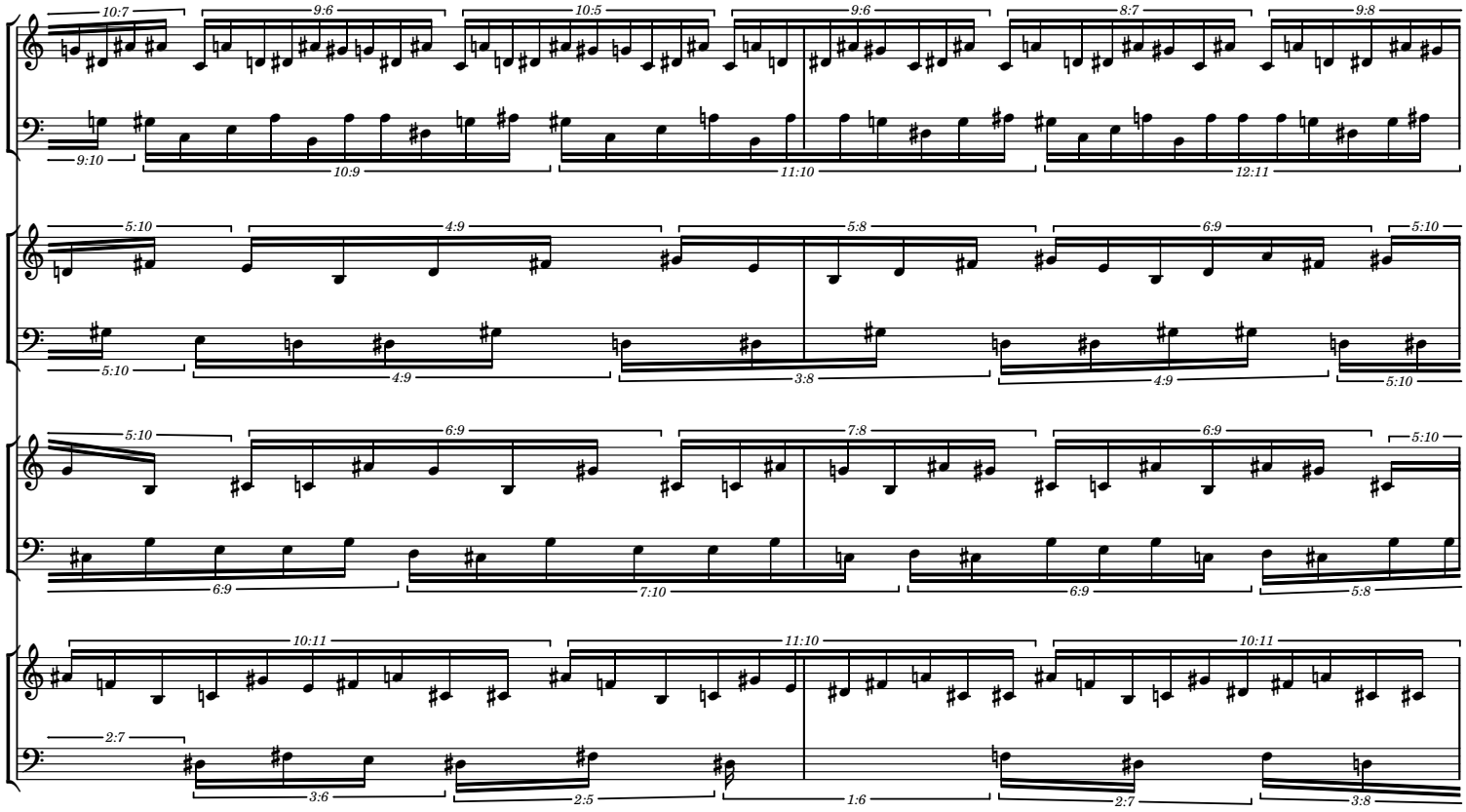
10:7
9:6
10:5
9:6
8:7
9:8
9:10
10:9
11:10
12:11
5:10
4:9
5:8
6:9
5:10
5:10
4:9
3:8
4:9
5:10
5:10
6:9
7:8
6:9
5:10
6:9
7:10
6:9
5:8
10:11
11:10
10:11
2:7
3:6
2:5
1:6
2:7
3:8

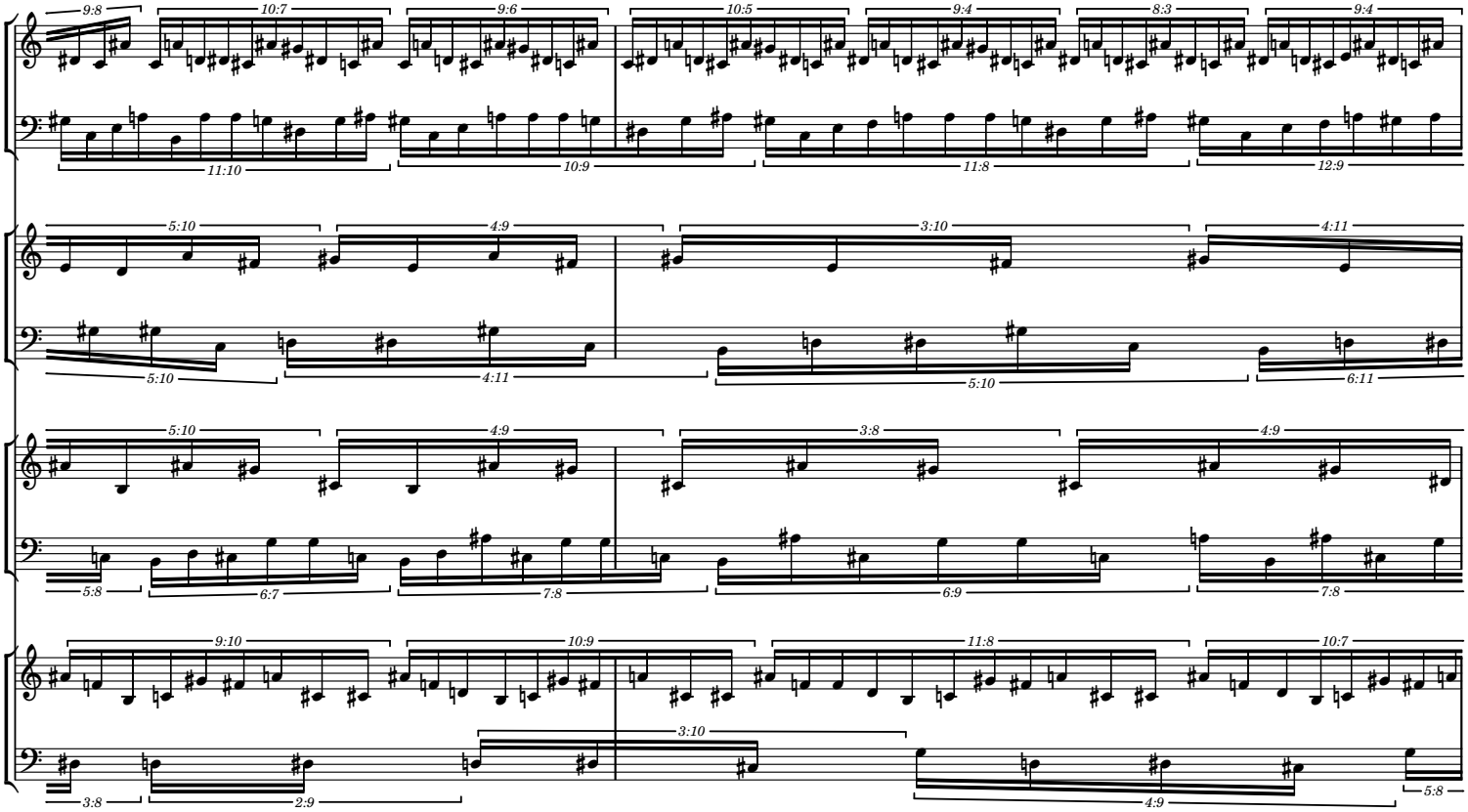
9:8
10:7
9:6
10:5
9:4
8:3
9:4
11:10
10:9
11:8
12:9
5:10
4:9
3:10
4:11
5:10
4:11
5:10
6:11
5:10
4:9
3:8
4:9
5:8
6:7
7:8
6:9
7:8
9:10
10:9
11:8
10:7
3:8
2:9
3:10
4:9
5:8

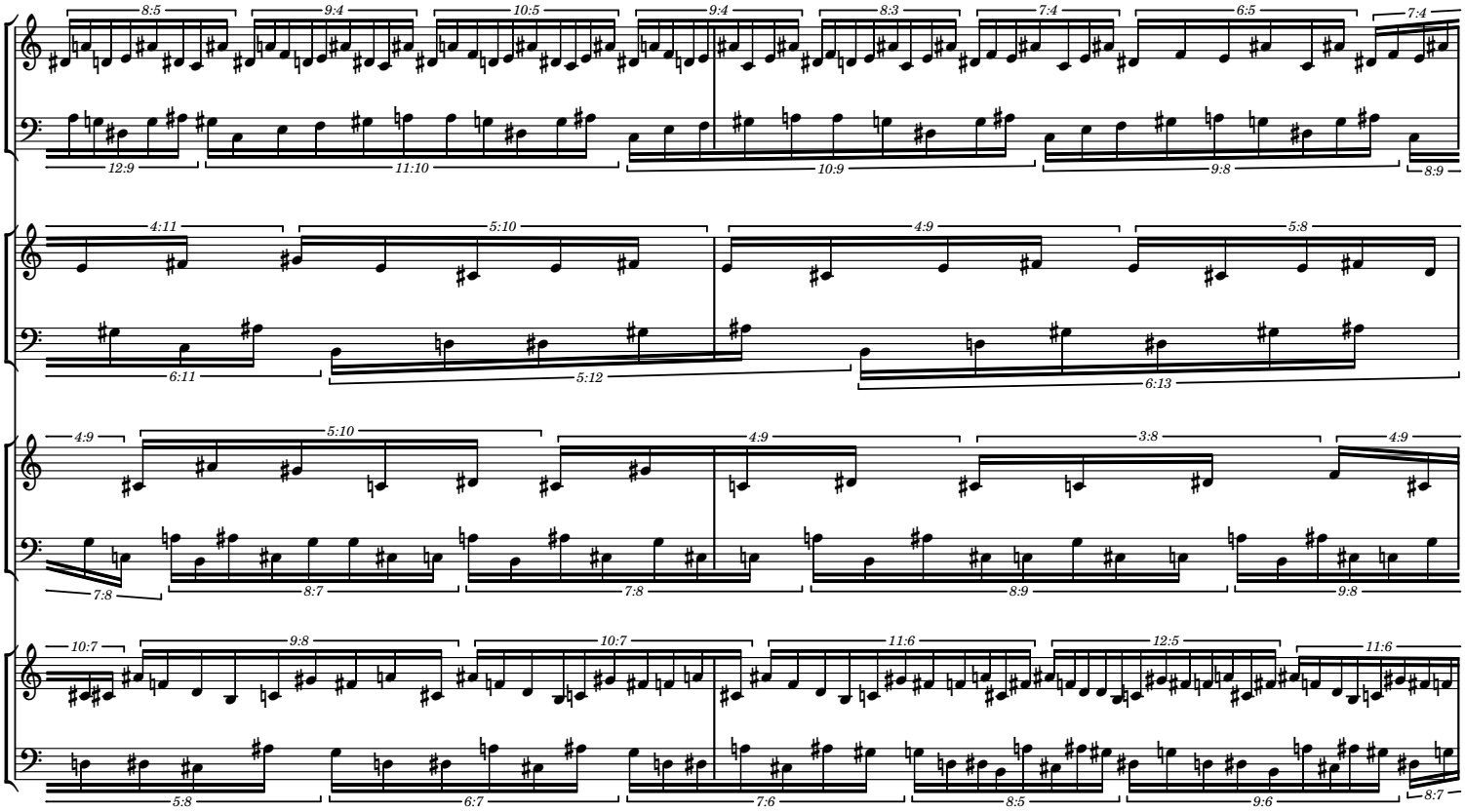
8:5
9:4
10:5
9:4
8:3
7:4
6:5
7:4
12:9
11:10
10:9
9:8
8:9
4:11
5:10
4:9
5:8
6:11
5:12
6:13
4:9
5:10
4:9
3:8
4:9
7:8
8:7
7:8
8:9
9:8
10:7
9:8
10:7
11:6
12:5
11:6
5:8
6:7
7:6
8:5
9:6
8:7

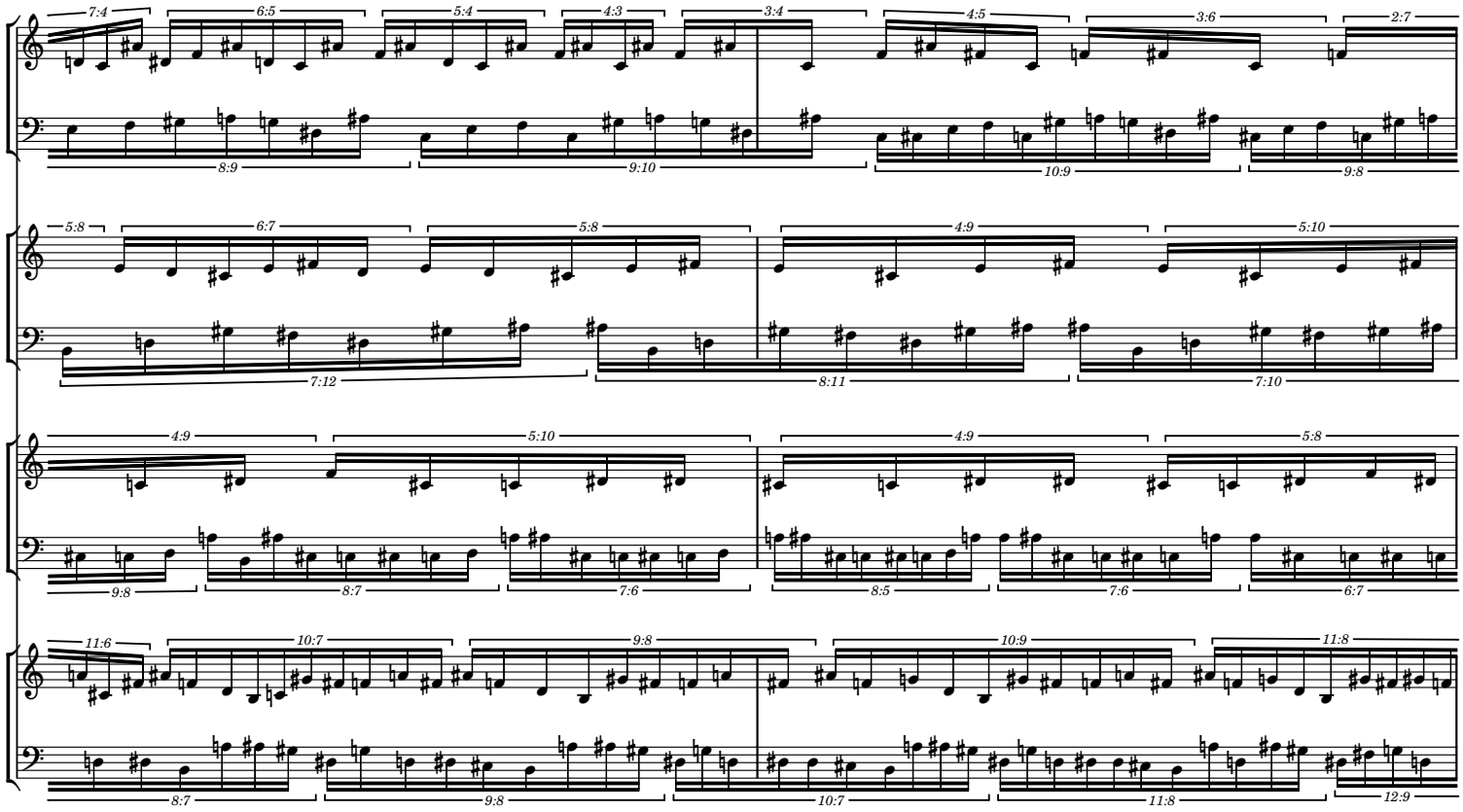
7:4
6:5
5:4
4:3
3:4
4:5
3:6
2:7
8:9
9:10
10:9
9:8
5:8
6:7
5:8
4:9
5:10
7:12
8:11
7:10
4:9
5:10
4:9
5:8
9:8
8:7
7:6
8:5
7:6
6:7
11:6
10:7
9:8
10:9
11:8
8:7
9:8
10:7
11:8
12:9

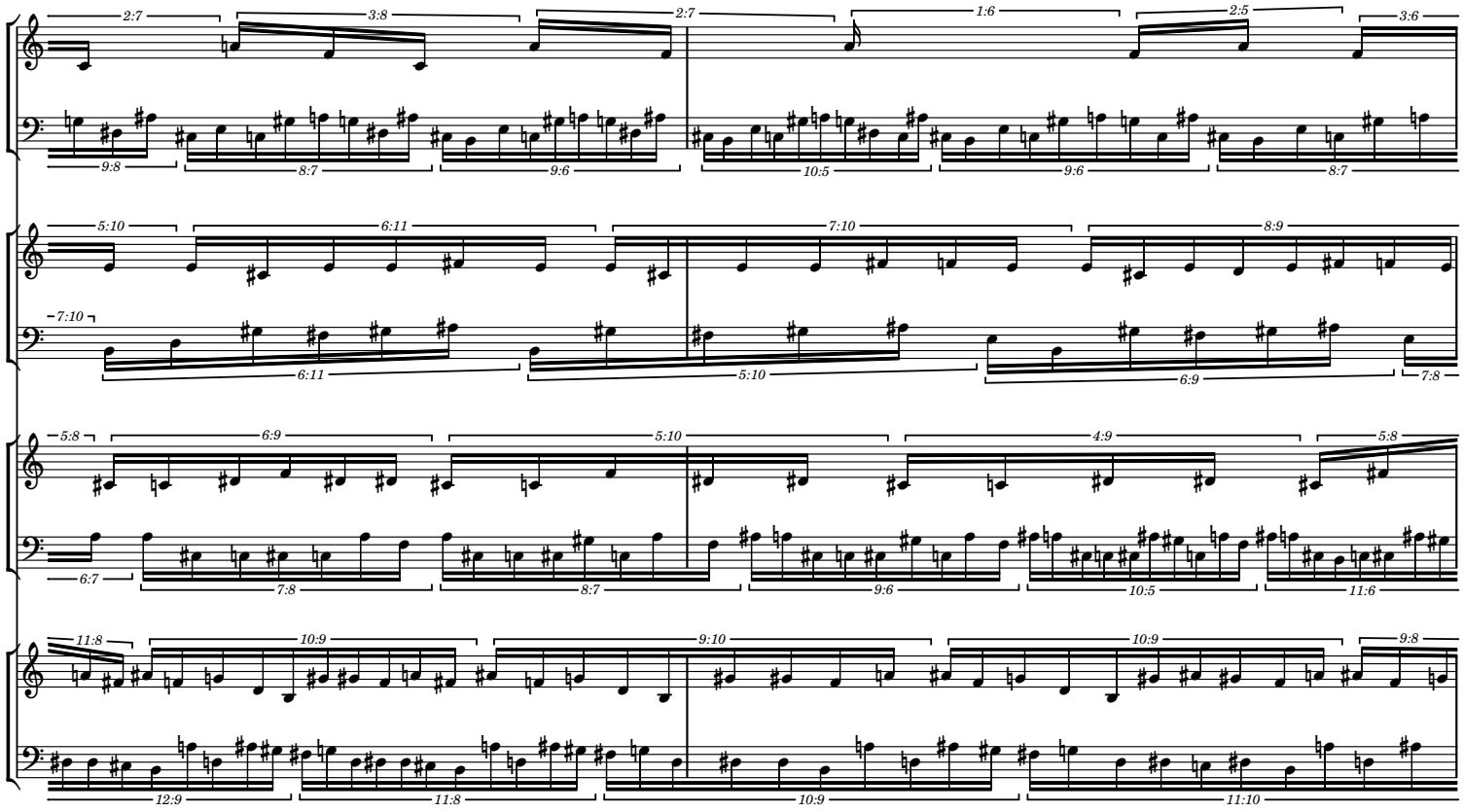
2:7
3:8
2:7
1:6
2:5
3:6
9:8
8:7
9:6
10:5
9:6
8:7
5:10
6:11
7:10
8:9
7:10
6:11
5:10
6:9
7:8
5:8
6:9
5:10
4:9
5:8
6:7
7:8
8:7
9:6
10:5
11:6
11:8
10:9
9:10
10:9
9:8
12:9
11:8
10:9
11:10

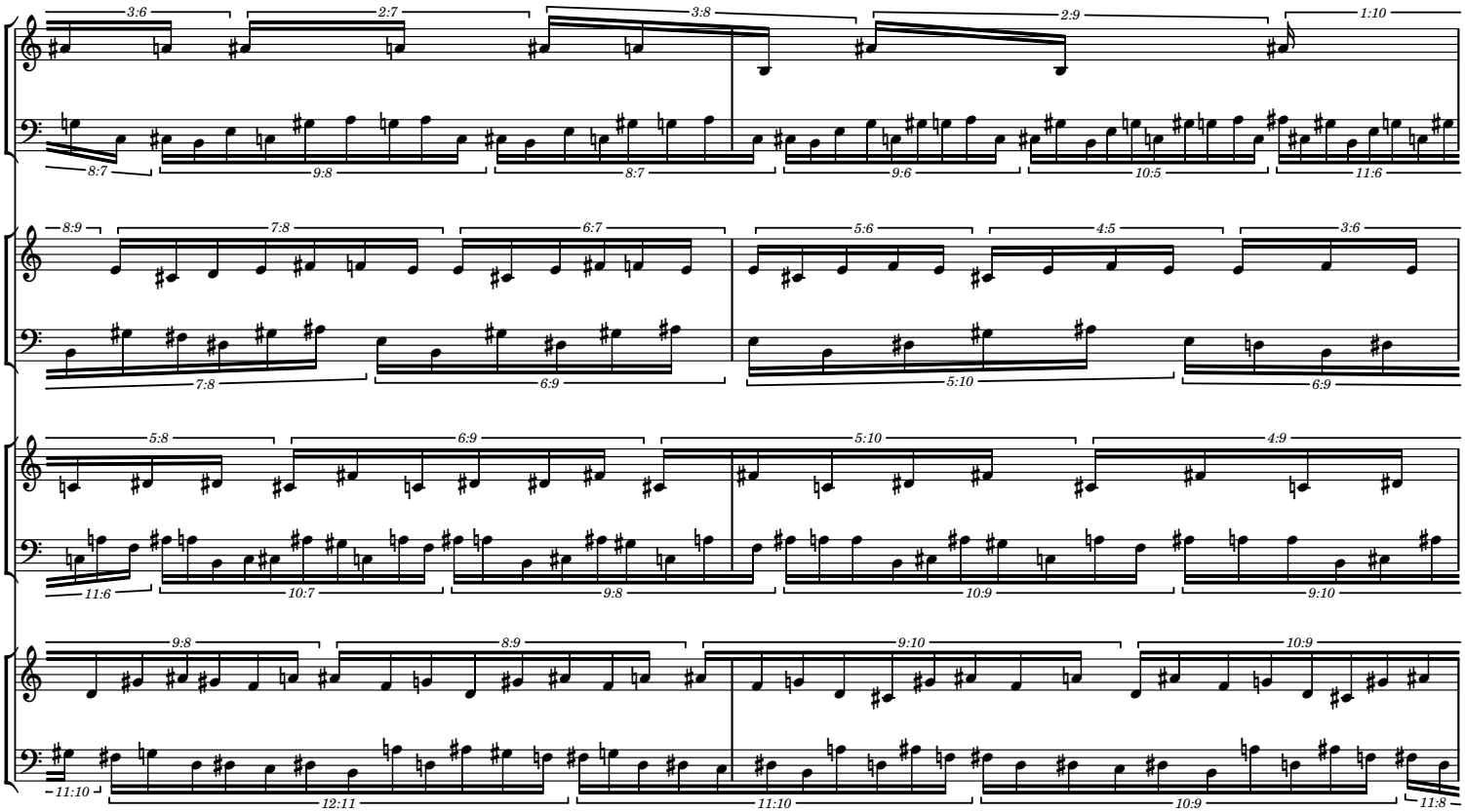
3:6 2:7 3:8 2:9 1:10
8:7 9:8 8:7 9:6 10:5 11:6
8:9 7:8 6:7 5:6 4:5 3:6
7:8 6:9 5:10 6:9
5:8 6:9 5:10 4:9
11:6 10:7 9:8 10:9 9:10
9:8 8:9 9:10 10:9
11:10 12:11 11:10 10:9 11:8

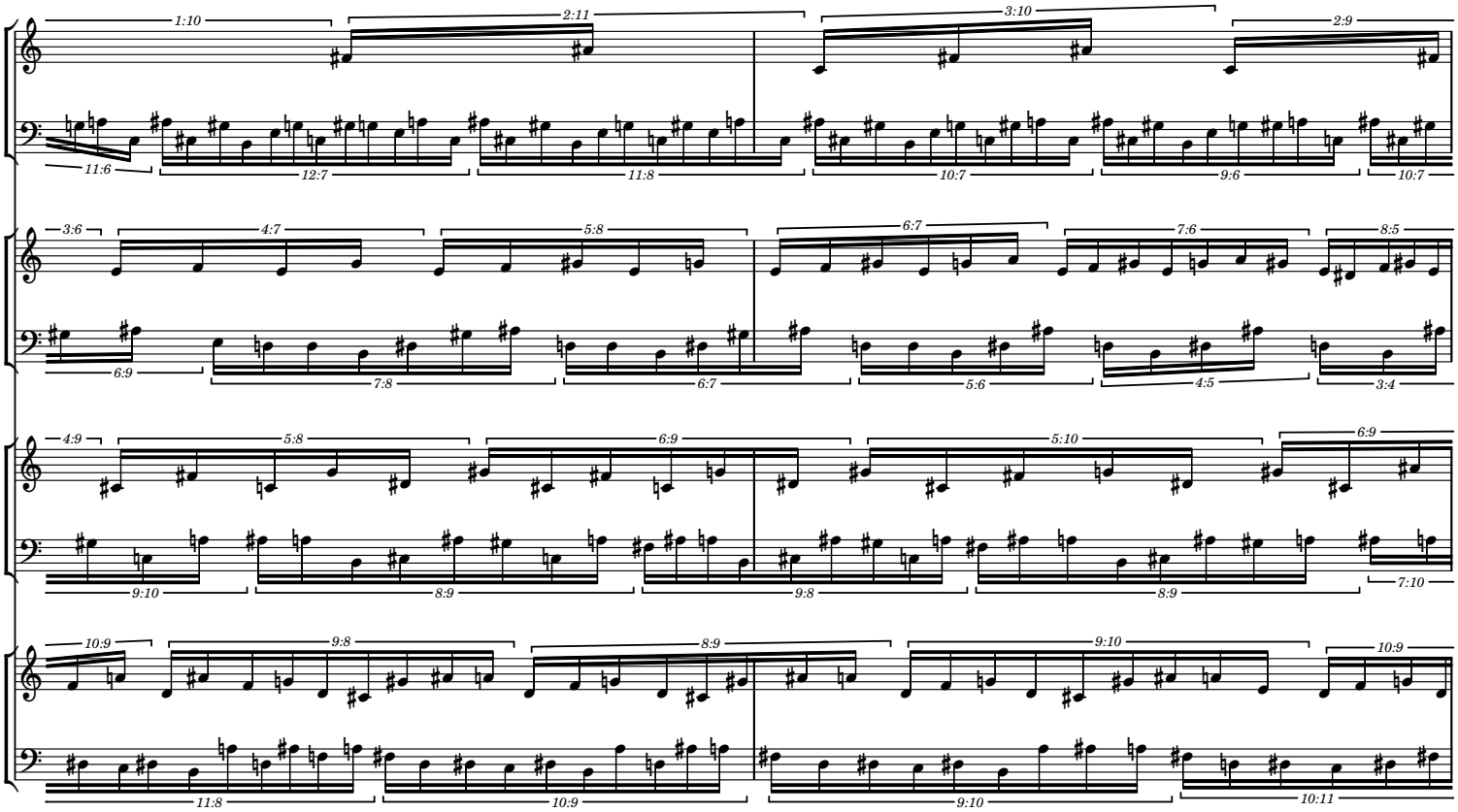
1:10 2:11 3:10 2:9
11:6 12:7 11:8 10:7 9:6 10:7
3:6 4:7 5:8 6:7 7:6 8:5
6:9 7:8 6:7 5:6 4:5 3:4
4:9 5:8 6:9 5:10 6:9
9:10 8:9 9:8 8:9 7:10
10:9 9:8 8:9 9:10 10:9
11:8 10:9 9:10 10:11

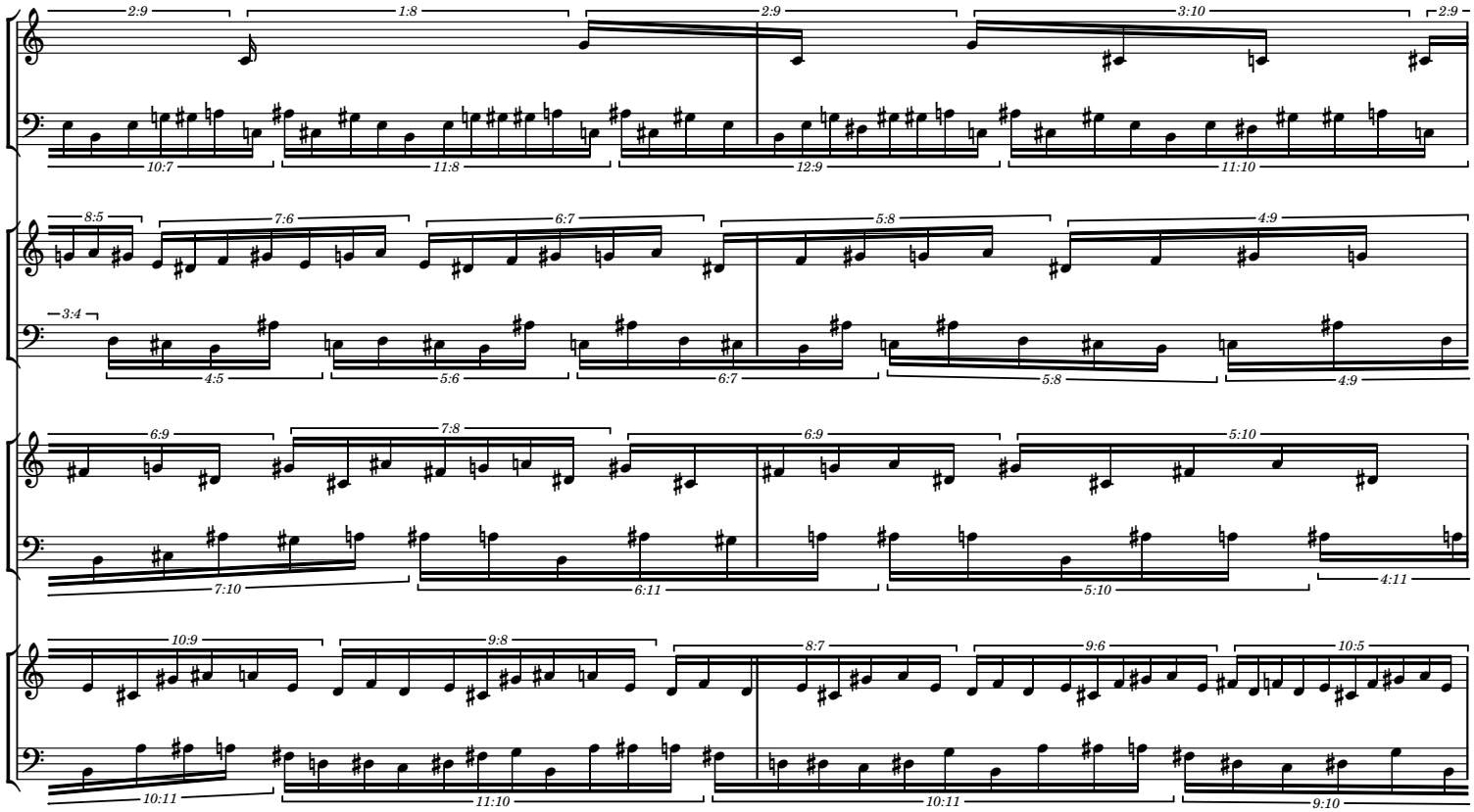
2:9
1:8
2:9
3:10
2:9
10:7
11:8
12:9
11:10
8:5
7:6
6:7
5:8
4:9
3:4
4:5
5:6
6:7
5:8
4:9
6:9
7:8
6:9
5:10
7:10
6:11
5:10
4:11
10:9
9:8
8:7
9:6
10:5
10:11
11:10
10:11
9:10

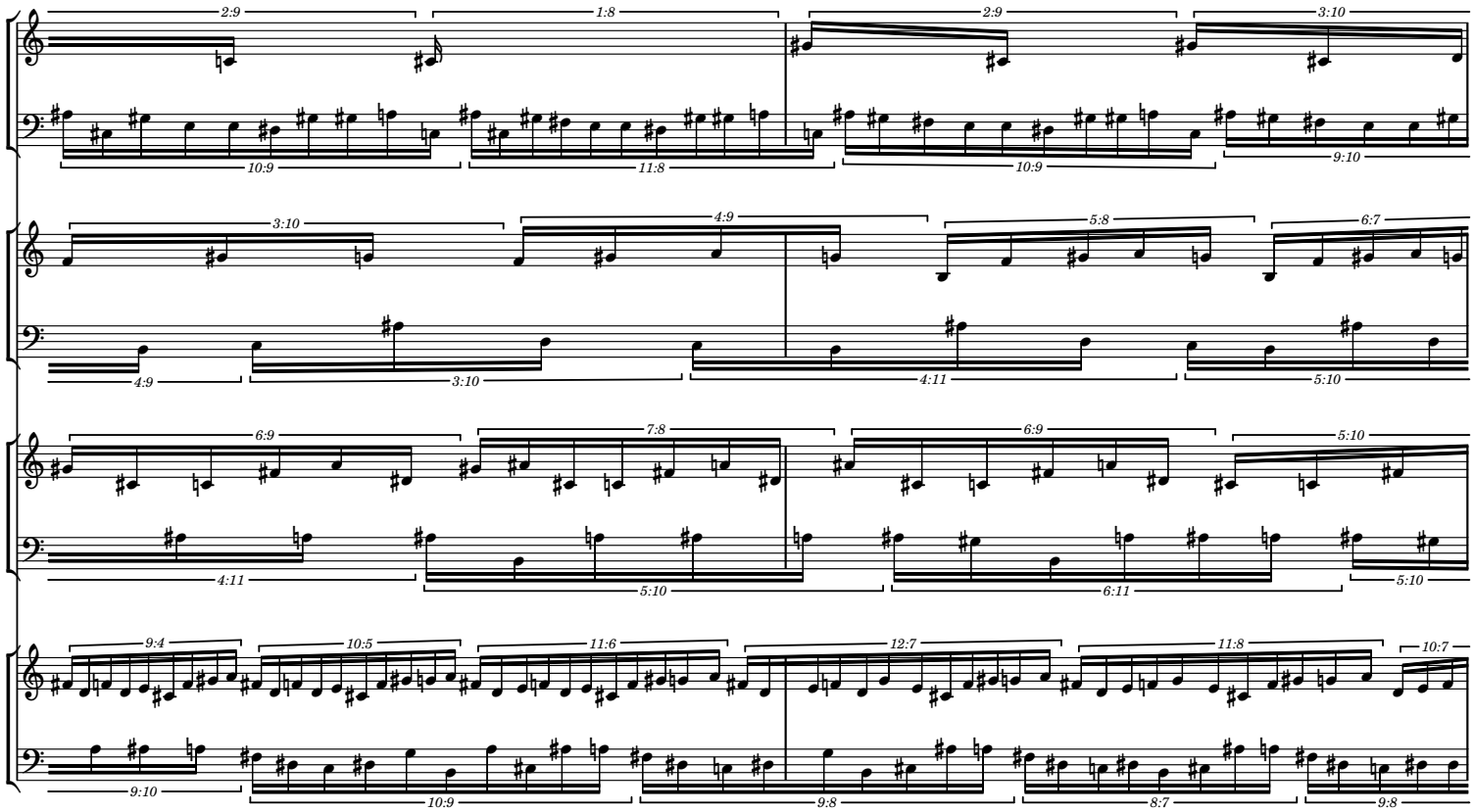
2:9
1:8
2:9
3:10
10:9
11:8
10:9
9:10
3:10
4:9
5:8
6:7
4:9
3:10
4:11
5:10
6:9
7:8
6:9
5:10
4:11
5:10
6:11
5:10
9:4
10:5
11:6
12:7
11:8
10:7
9:10
10:9
9:8
8:7
9:8

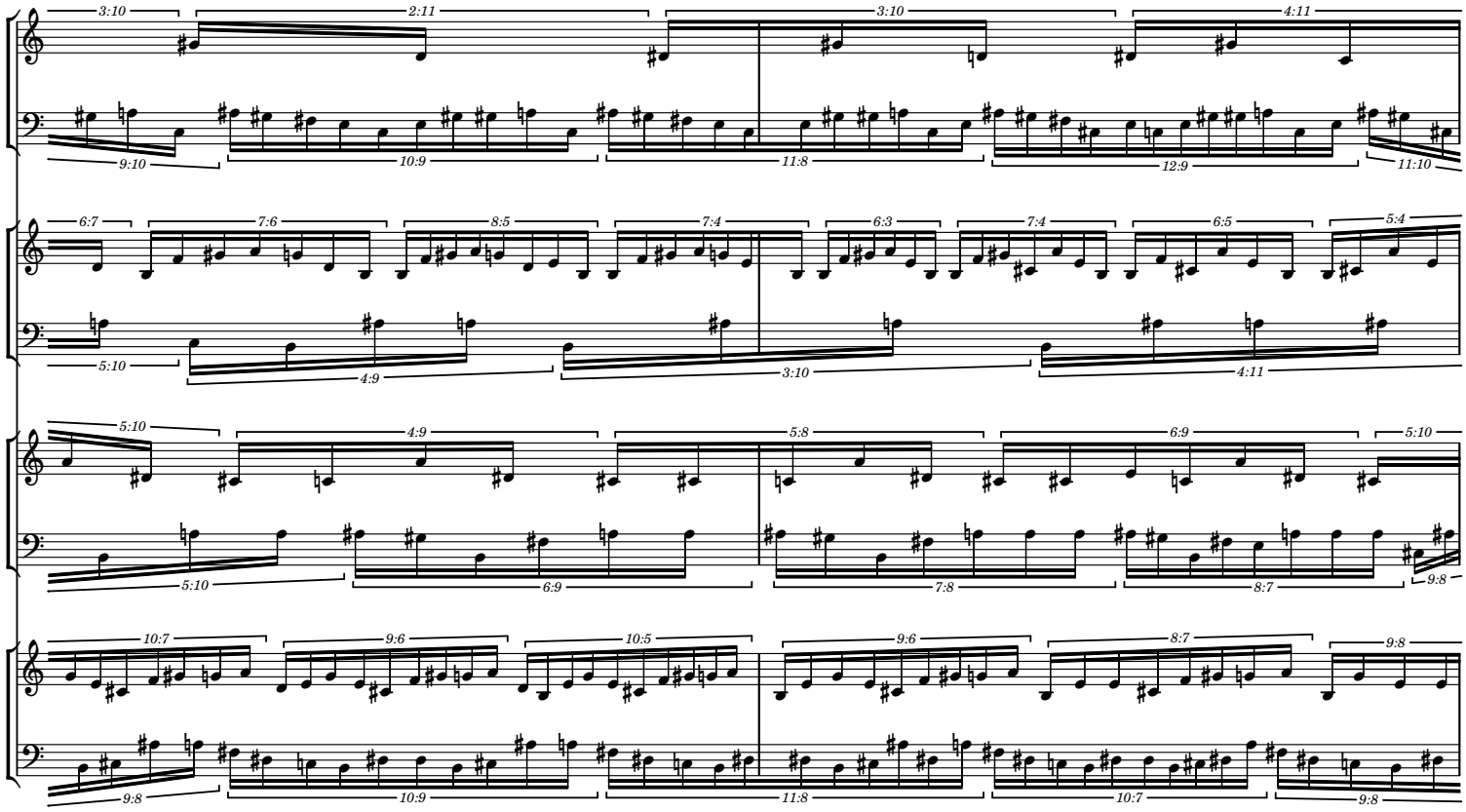
3:10 2:11 3:10 4:11
9:10 10:9 11:8 12:9 11:10
6:7 7:6 8:5 7:4 6:3 7:4 6:5 5:4
5:10 4:9 3:10 4:11
5:10 4:9 5:8 6:9 5:10
5:10 6:9 7:8 8:7 9:8
10:7 9:6 10:5 9:6 8:7 9:8
9:8 10:9 11:8 10:7 9:8

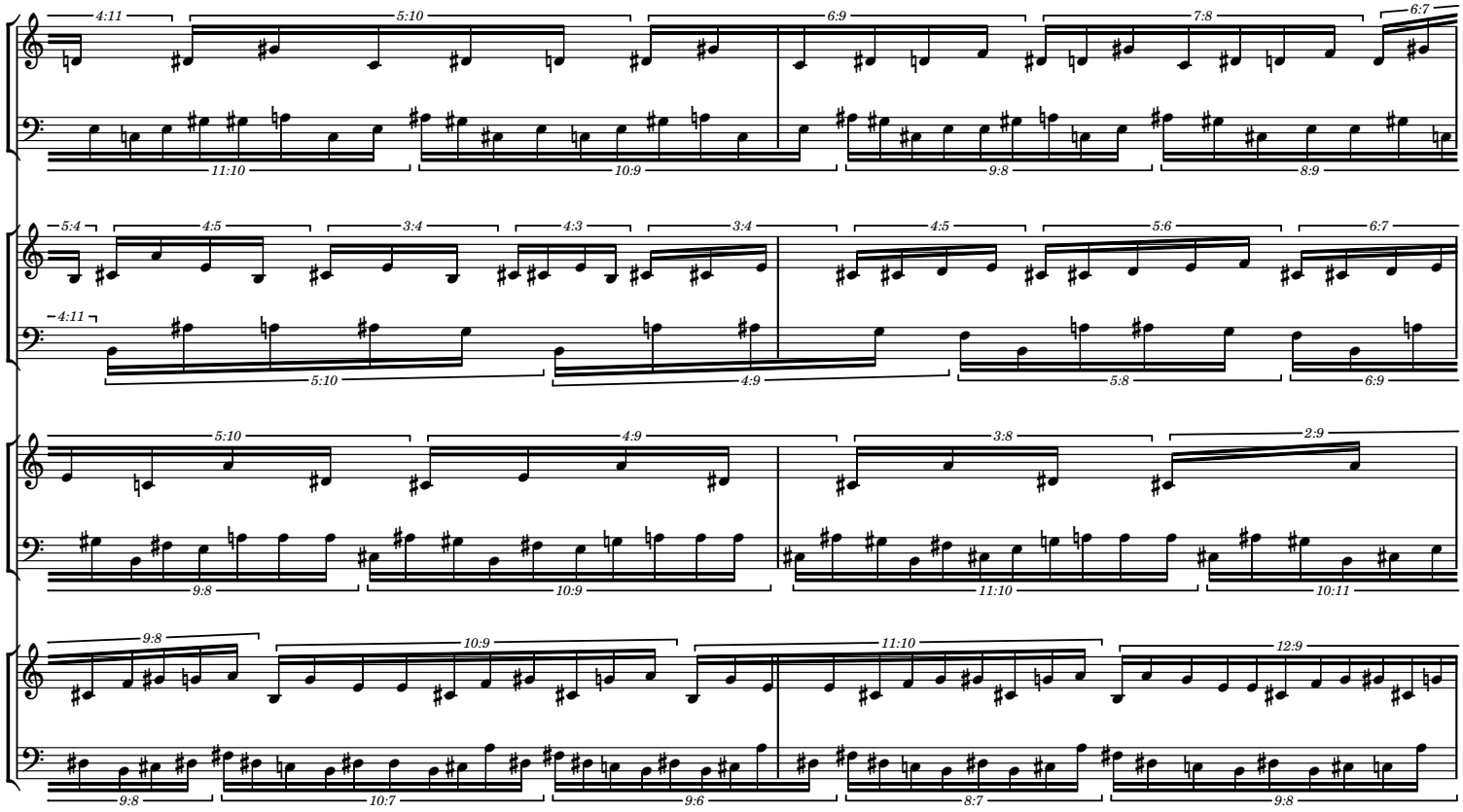
4:11 5:10 6:9 7:8 6:7
11:10 10:9 9:8 8:9
5:4 4:5 3:4 4:3 3:4 4:5 5:6 6:7
4:11
5:10 4:9 5:8 6:9
5:10 4:9 3:8 2:9
9:8 10:9 11:10 10:11
9:8 10:9 11:10 12:9
9:8 10:7 9:6 8:7 9:8

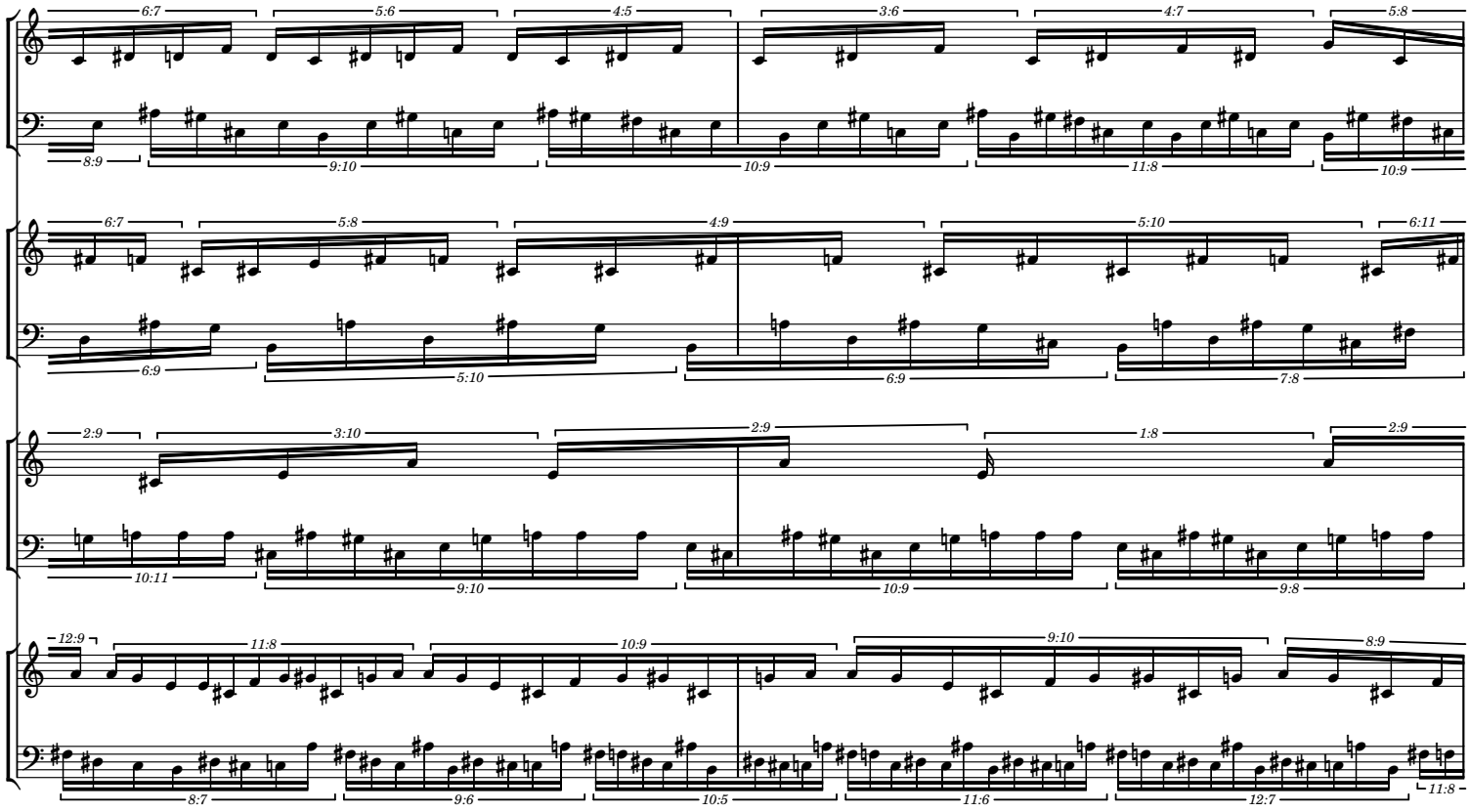
6:7 5:6 4:5 3:6 4:7 5:8
8:9 9:10 10:9 11:8 10:9
6:7 5:8 4:9 5:10 6:11
6:9 5:10 6:9 7:8
2:9 3:10 2:9 1:8 2:9
10:11 9:10 10:9 9:8
12:9 11:8 10:9 9:10 8:9
8:7 9:6 10:5 11:6 12:7 11:8

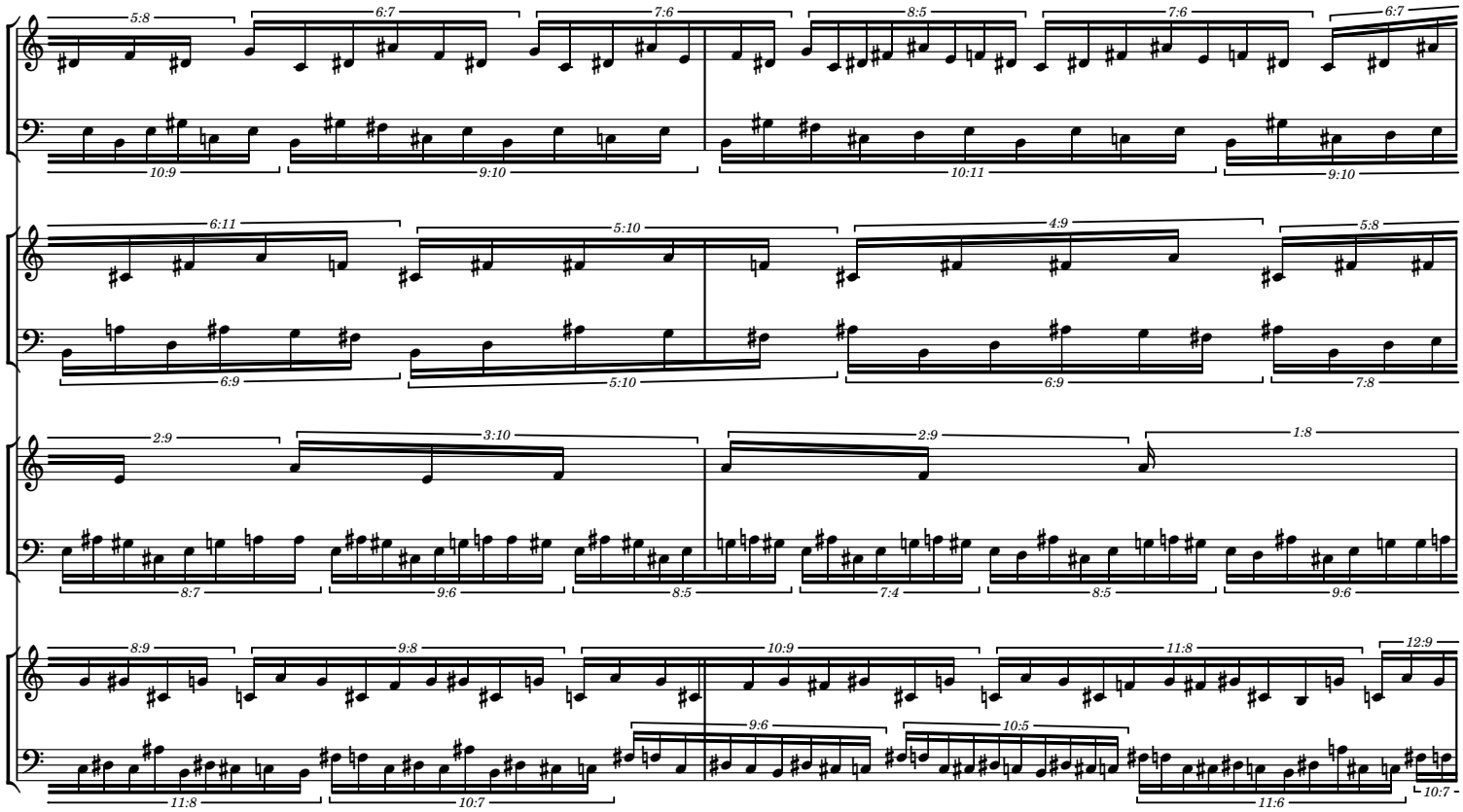
5:8 6:7 7:6 8:5 7:6 6:7
10:9 9:10 10:11 9:10
6:11 5:10 4:9 5:8
6:9 5:10 6:9 7:8
2:9 3:10 2:9 1:8
8:7 9:6 8:5 7:4 8:5 9:6
8:9 9:8 10:9 11:8 12:9
11:8 10:7 9:6 10:5 11:6 10:7

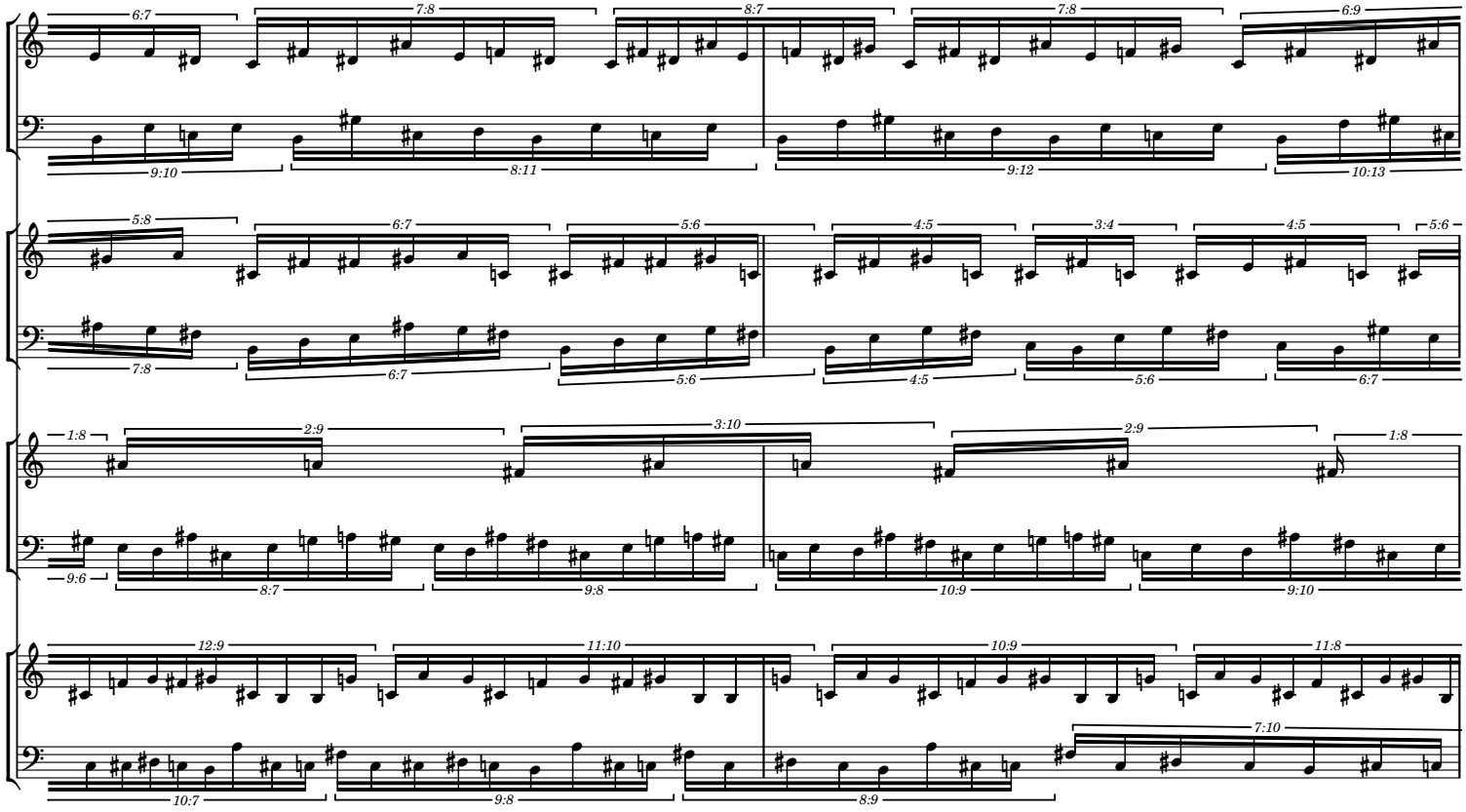

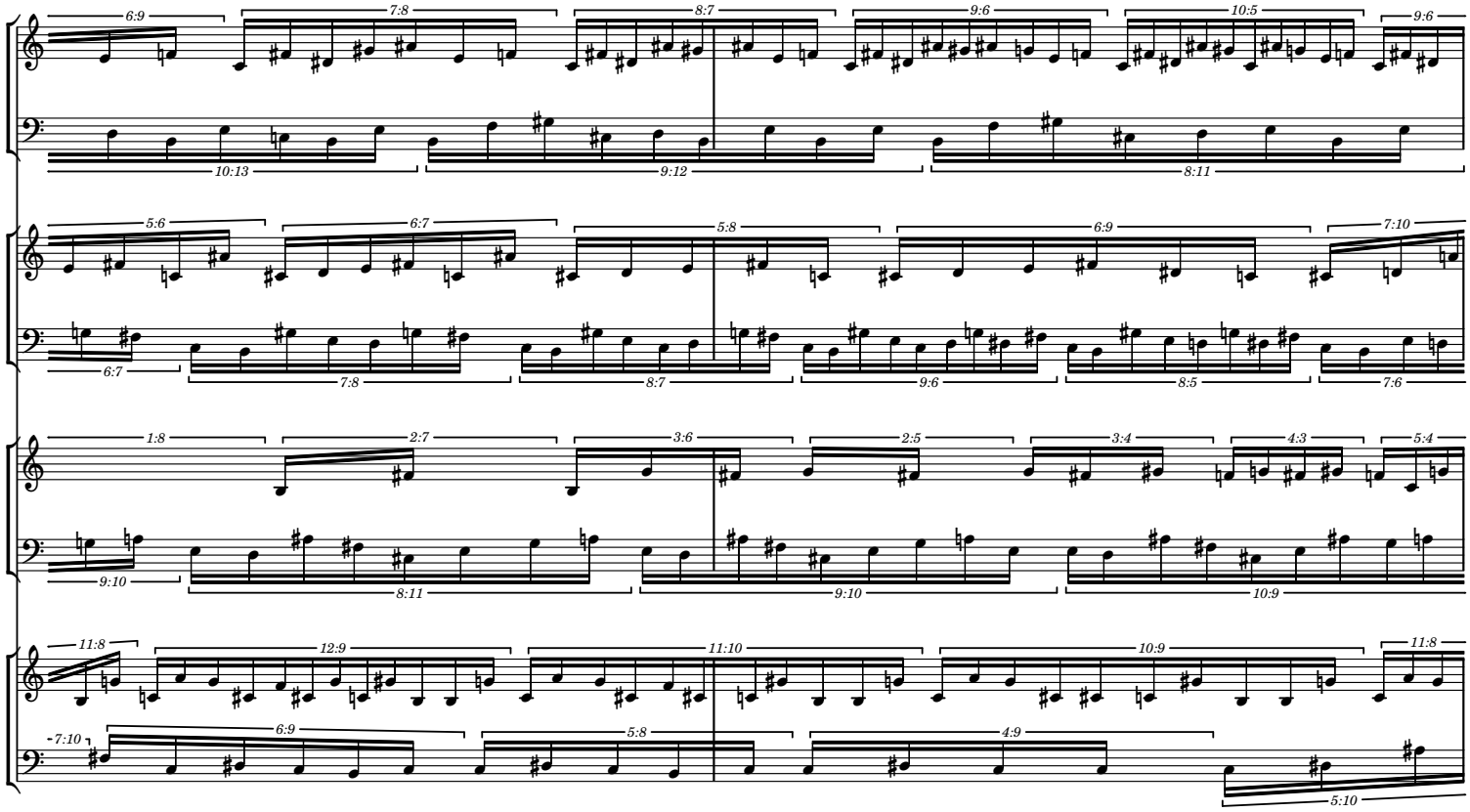

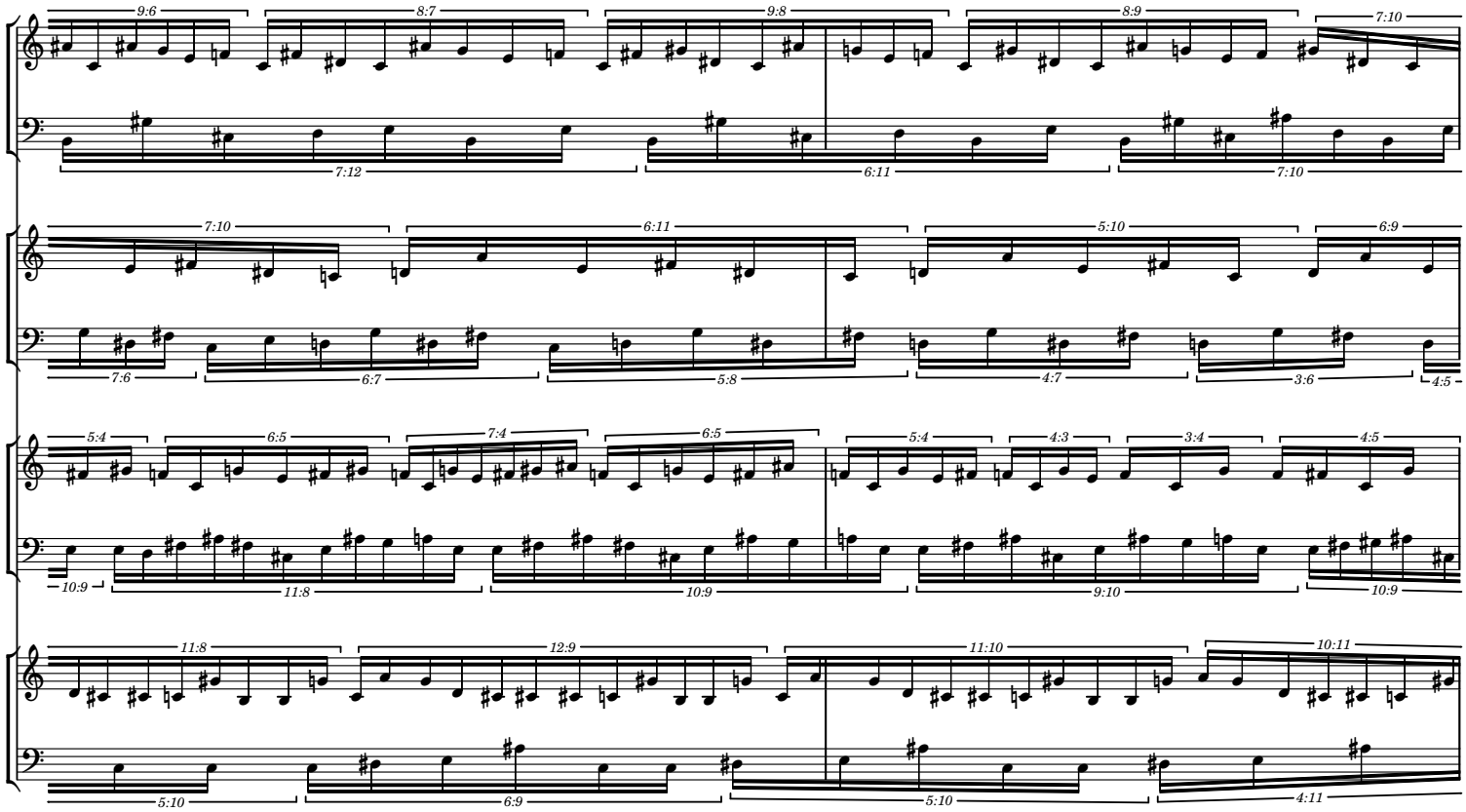
9:6
8:7
9:8
8:9
7:10
7:12
6:11
7:10
7:10
6:11
5:10
6:9
7:6
6:7
5:8
4:7
3:6
4:5
5:4
6:5
7:4
6:5
5:4
4:3
3:4
4:5
10:9
11:8
10:9
9:10
10:9
11:8
12:9
11:10
10:11
5:10
6:9
5:10
4:11

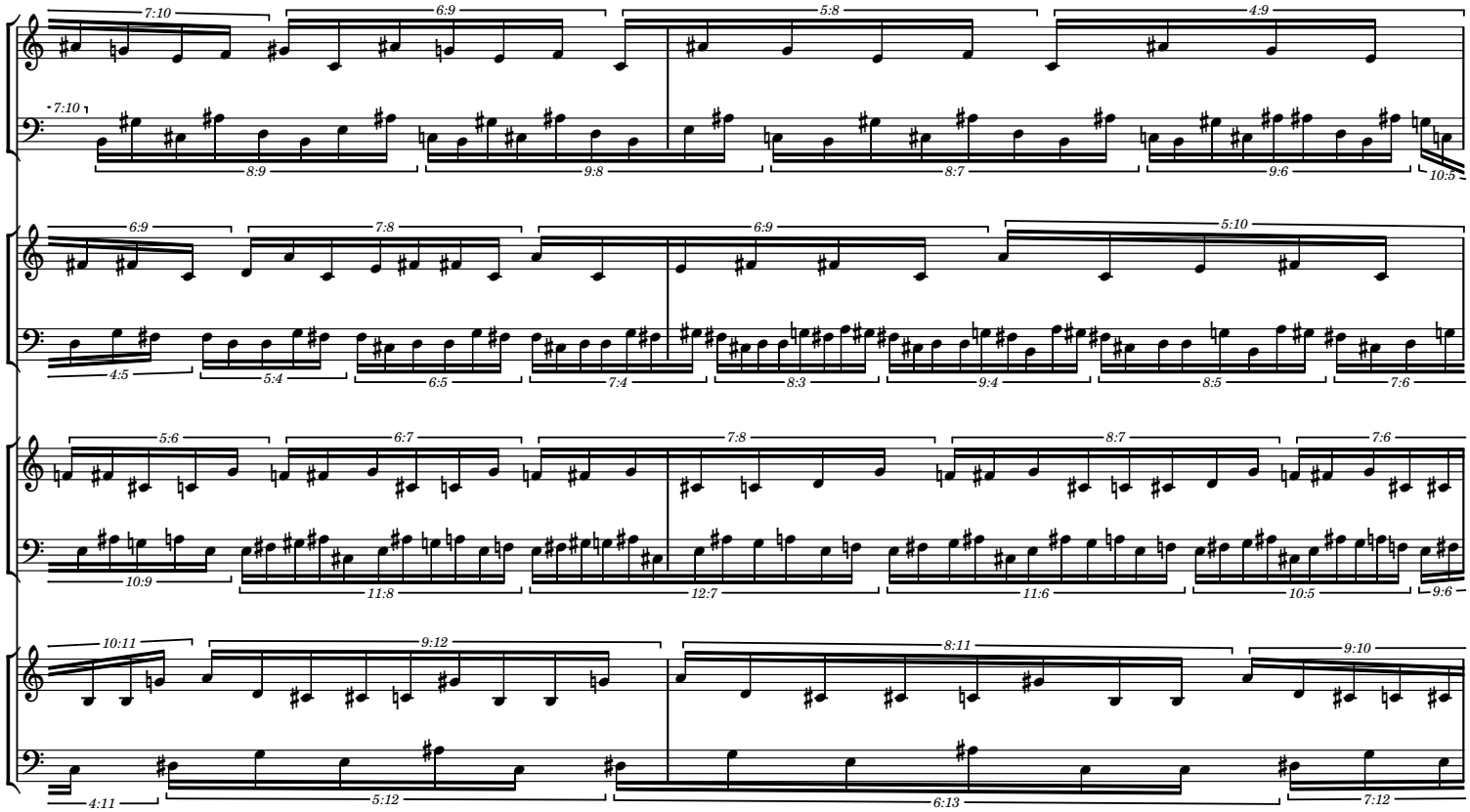
7:10
6:9
5:8
4:9
7:10
8:9
9:8
8:7
9:6
10:5
6:9
7:8
6:9
5:10
4:5
5:4
6:5
7:4
8:3
9:4
8:5
7:6
5:6
6:7
7:8
8:7
7:6
10:9
11:8
12:7
11:6
10:5
9:6
10:11
9:12
8:11
9:10
4:11
5:12
6:13
7:12

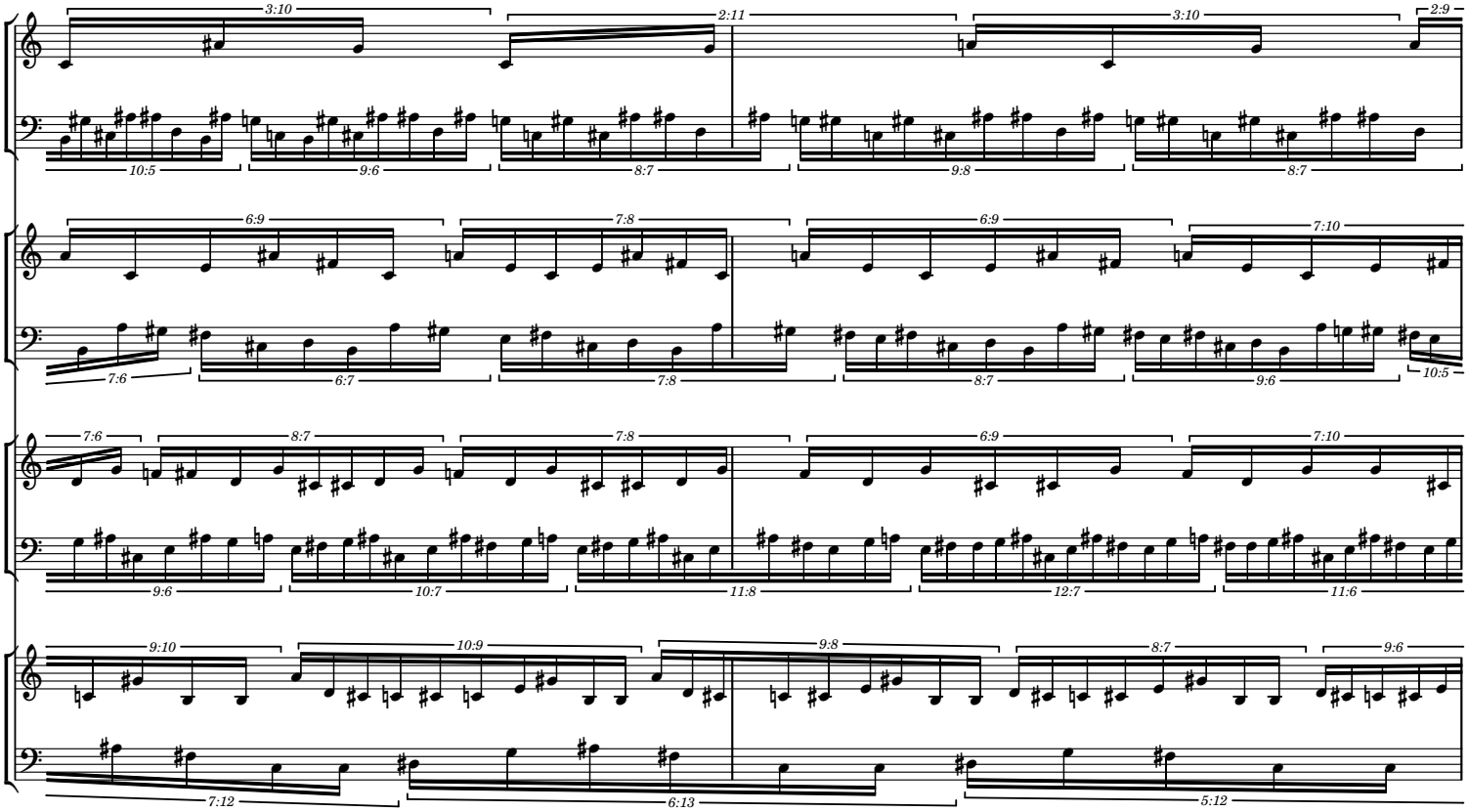
3:10
2:11
3:10
2:9
10:5
9:6
8:7
9:8
8:7
6:9
7:8
6:9
7:10
7:6
6:7
7:8
8:7
9:6
10:5
7:6
8:7
7:8
6:9
7:10
9:6
10:7
11:8
12:7
11:6
9:10
10:9
9:8
8:7
9:6
7:12
6:13
5:12

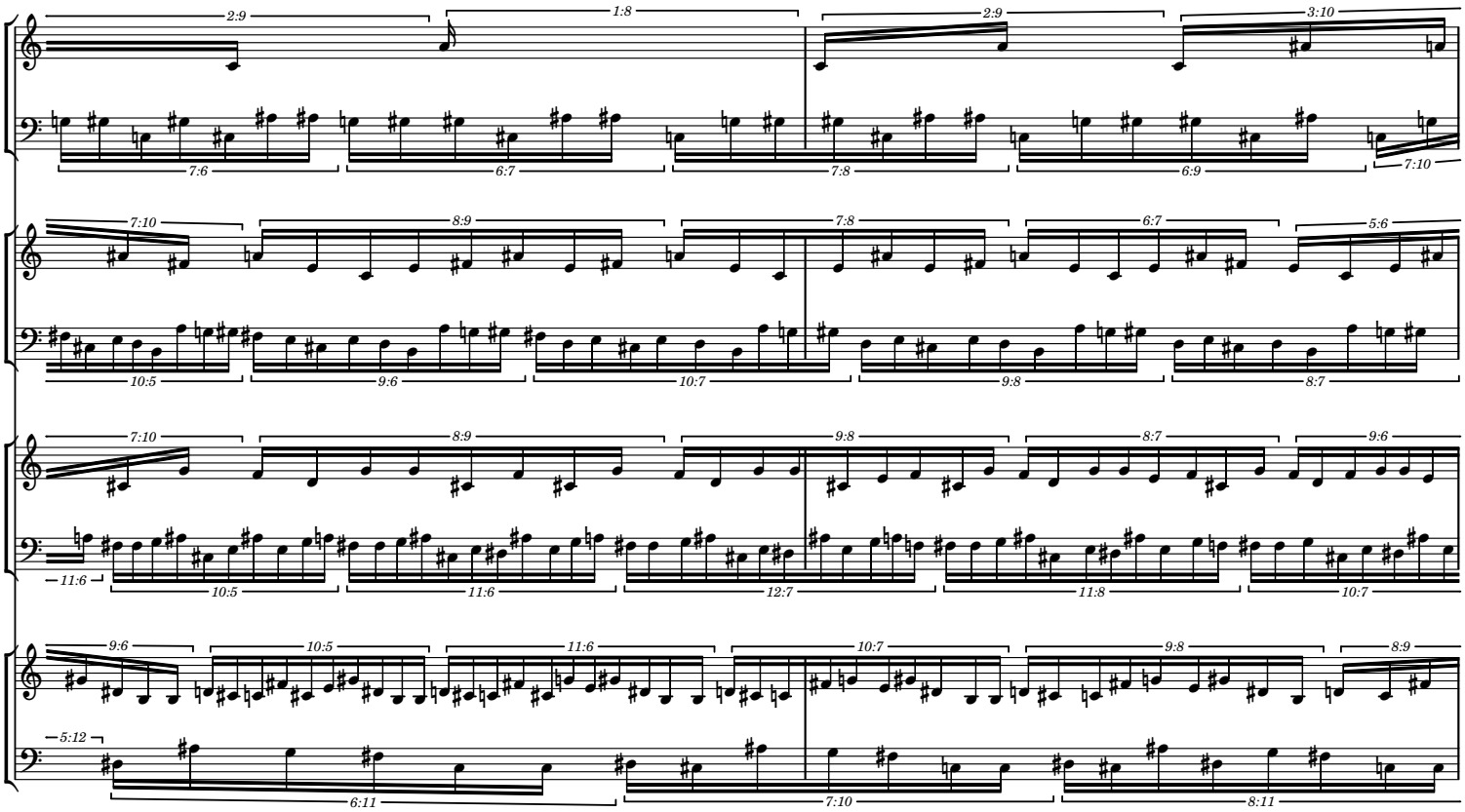
2:9
1:8
2:9
3:10
7:6
6:7
7:8
6:9
7:10
7:10
8:9
7:8
6:7
5:6
10:5
9:6
10:7
9:8
8:7
7:10
8:9
9:8
8:7
9:6
11:6
10:5
11:6
12:7
11:8
10:7
9:6
10:5
11:6
10:7
9:8
8:9
5:12
6:11
7:10
8:11

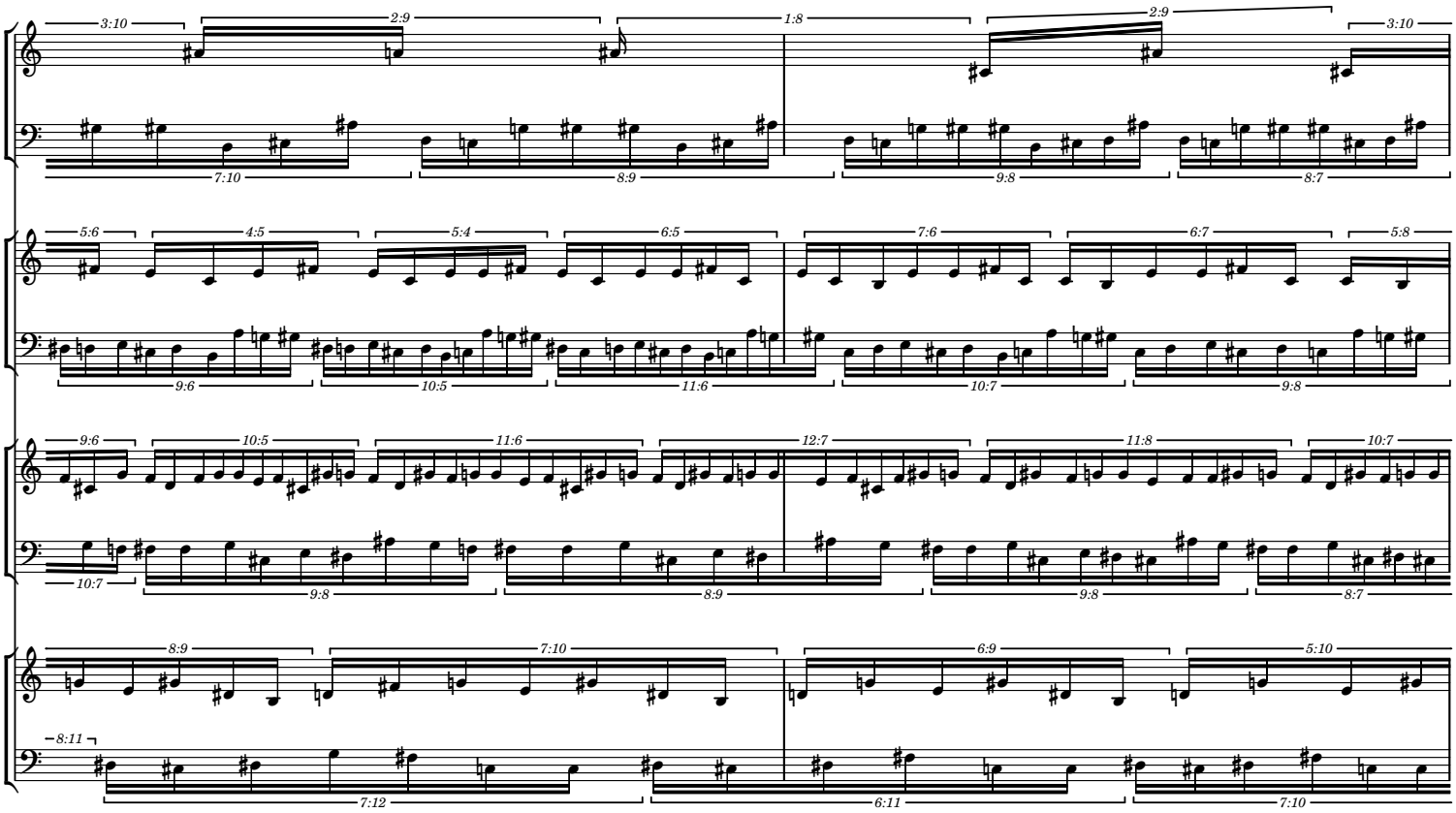

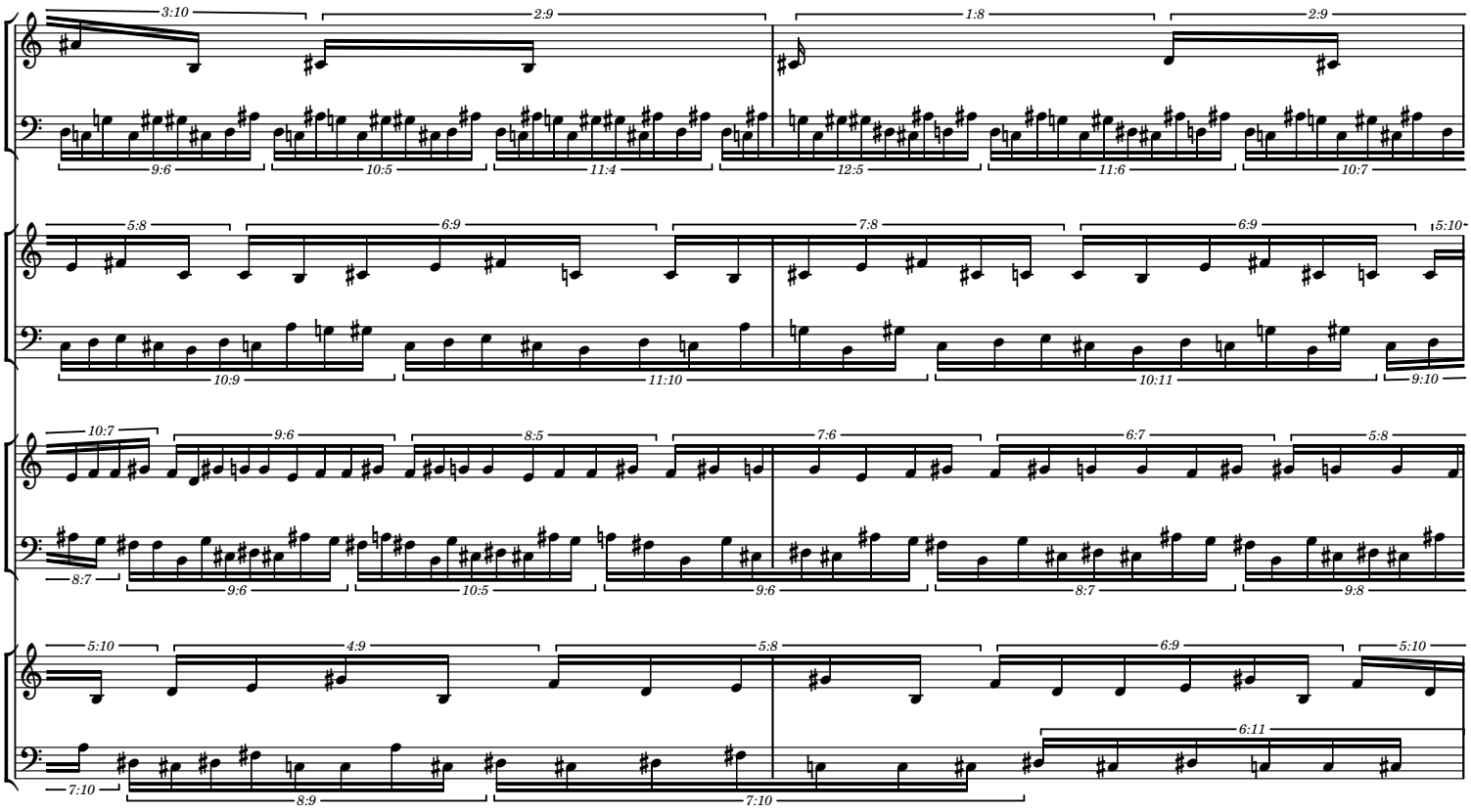

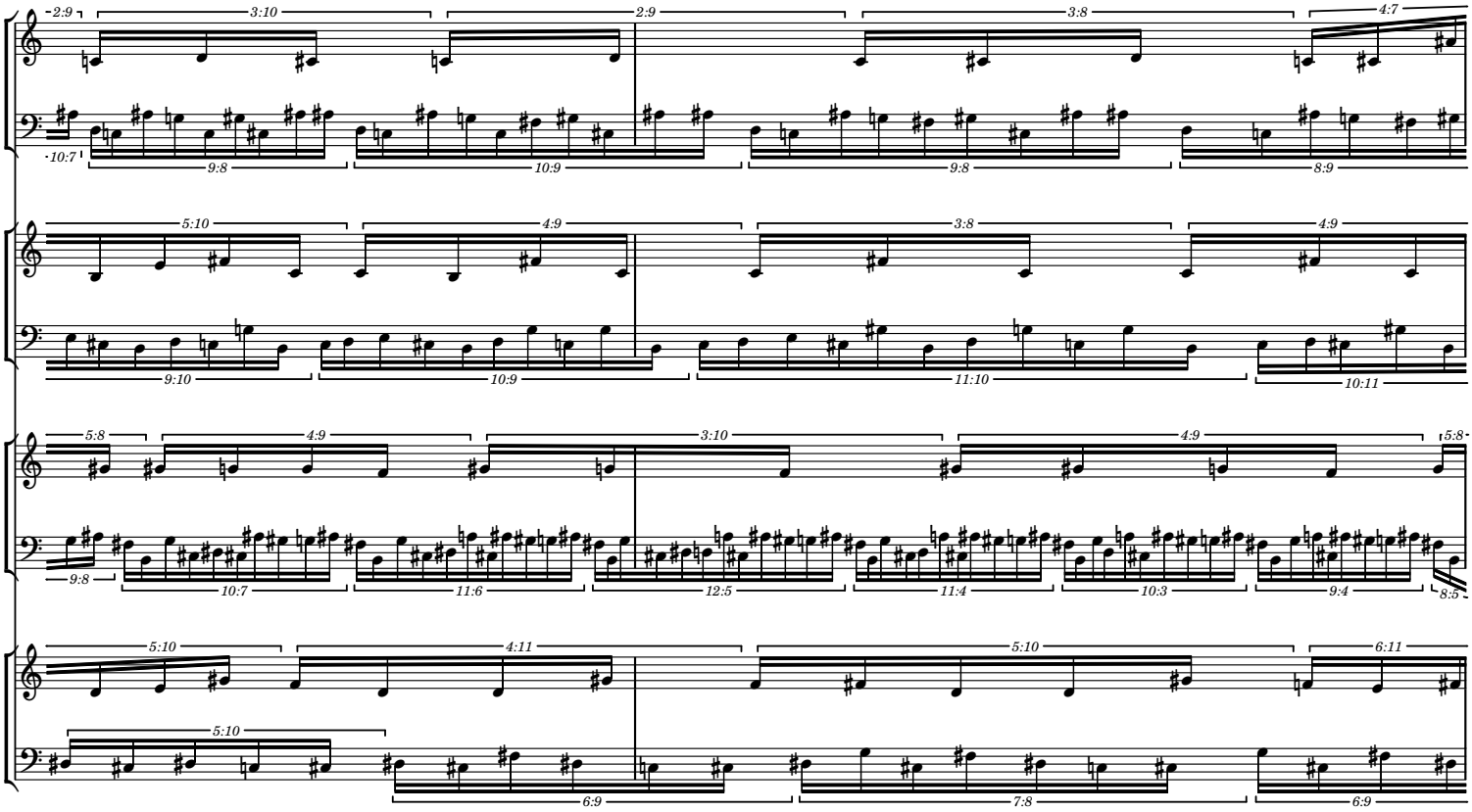

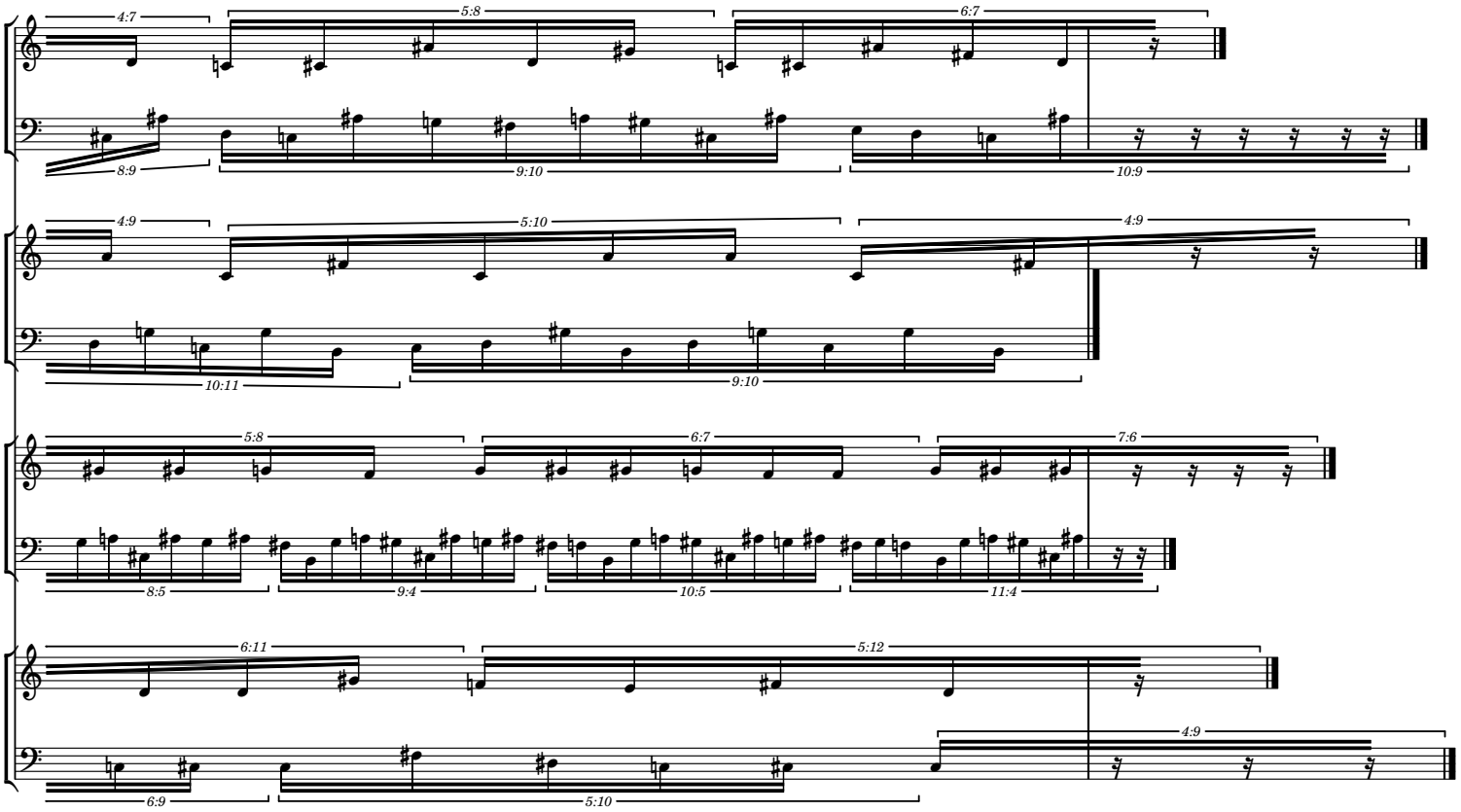

copyright 2014 Erik Carlson